The lives of Mary Ann Smith and Thomas Cash's Children

Contents

The lives of Mary Ann Smith and Thomas Cash's Children ***1***

Child 1: John Joseph Cash and Charlotte Elizabeth Steele Todd **5**

The Todds 5

The Connelly's 5

Elizabeth Steele 7

David Smith's Todd's lineage 14

William Lewin Todd and Charlotte Lovell 14

Mary Ann Todd 16

David Smith Todd and Letitia's children: 16

- William George Todd 16
- Charlotte Elizabeth Steele Todd 16
- George Porteous Connelly Todd 16
- Elizabeth Victoria Todd 16
- Mary Rosetta Todd 16
- Edwin Peter James Todd 16
- Luin Joseph Ambrose Todd 16
- Alice Davinia Jane Todd 16
- George Porteous Todd 17

Back to John Joseph Cash and Charlotte: **17**

1. Dora Letitia Mary Cash 17
2. Reine Edith Iris Cash 17
3. Clifton John Cash 17

Child 2: Agnes Cash and Phillip Joseph Foran- the bushrangers? **18**

The Forans 18

Patrick Foran and Ellen Grady 18

1. Margaret Foran 21
   - William P Wilcox 21
   - Caroline Wilcox 21
   - Thomas Wilcox 21
   - Mary Ann Wilcox 21
   - Margaret Wilcox 21
   - Richard Cornelius Wilcox Jnr 21
2. Mary Foran 21
   - William Lewis 21
   - George Lewis 21
   - Jane Lewis O'Shea 21
   - James Lewis 21
   - Richard Lewis 21
   - Joseph Lewis 21
   - Elizabeth Lewis 21
   - Pauline Lewis 21
   - John Lewis 21
3. Patrick Joseph Foran 21
   - Phillip Joseph Foran 21
   - Michael Vincent Foran 21

- Catherine Ellen Foran 21
- Bridget Elecia Foran 21
- Patrick Alfred Foran 21
- (Lucinda) Mary Ann Foran 21
- George Winceslas Joseph Foran 21
- Emily Margaret Foran 21

4. Johanna Foran 25
   - Mary Murphy 25
   - Catherine E Murphy 25
   - John Thomas Murphy 25
   - Ellen Murphy1867 25
   - James Murphy 25
   - Michael Murphy 25
   - Daniel Murphy 25
5. Michael Foran 26
6. John Foran 26
7. Cornelius Foran 26
   - Elizabeth Foran 26
   - Sussanah Foran 26
   - Ellen M J Foran 26
   - Michael Foran 26
   - Julia Bridget Foran 26
   - Cornelius Joseph Foran 26
   - Mary Ann Veronica Foran 26
   - Sarah A Foran 26
   - Catherine Mary Ann Foran 26
   - Margaret Foran 26
   - Patrick W Foran 26
8. John Joseph Foran 28
   - Michael Foran 28
   - Patrick Foran 28
   - Mary Ann Foran 28
   - Margaret Foran 28
   - Phillip Foran 28
   - James Foran 28
   - John Foran 28
   - Alice Foran 28
   - Richard Bernard Foran 28
   - Johannah Foran 28
   - Ellen Foran 28
   - Joseph Sylvester Foran 28
9. Phillip Joseph Foran 30

Agnes Cash and Phillip Joseph Foran's Family: 31

1. John Walter Foran 31
   - Jean Margaret Foran 31
   - John T Foran 31
2. Thomas Michael O'Connell Foran 32
   - Elva Merle Foran 32
   - Emmett Clive Foran 32
   - Jessie Fay Foran 32
   - Thomas Foran 32
3. Phillip Richard Foran 32
   - Marie Doris Foran 32
   - Colin Phillip Richard Foran 32

- Patrick Leo Foran 32
4. Agnes Mary Foran 33
   - Frederick Phillip Keith Bundy 33
   - Agnes Margaret Bundy 34
   - Ada Merle Bundy 34
   - Betty Frances Bundy 34
   - James Patrick Bundy 34
   - Bob Bundy 34
   - Kevin Bundy 34
   - Phyllis Ellen Vuane Bundy 34
   - Herbert Adrian Bundy 34
   - Bill Bundy 34
5. Mary Kathleen Foran 34
   - Maxwell Phillip Harris 34
   - Clifford John Harris 34
   - Sylvia Harris 34
   - Donald Harris 34
     - Susan Harris – 34
6. Patrick Lawrence Foran 35
7. Lucy Jane Foran 35
   - Colin Adrian Patrick Lawless 35
   - Thomas John Lawless 35
8. Ellen Salina Frances Foran 36
   - Dale Lawrence Boyle 36

Child 3: Lucy Ann Cash and John Donley 37

The Donleys: Edward Donley and Honorah Moore 37
- Mary Ann Donley 37
- James Donley 37
- Edward Donley 37
- John Donley 38

1. Hanorah Mary Donley 39
   - Harold Ernest Schofield 39
   - Myrtle Rubina Scholfield 39
2. Thomas Edward Donley 39
   - Augustus Ambrose Donley 39
   - Thomas Edward Donley 39
   - John William Donley 39
3. John Richard Donley 40
   - Norman Herbert Donley 40
   - Hazel Jean Donley 40
   - Elma Donley 40
   - Lloyd Donley 40
   - Doris Donley 40
   - Winifred Donley 40
   - Augustine Donley 40
4. James Norman Donley 41
5. Patrick Harold Donley 42
6. Henry Joseph Donley 42
7. Emily Agnes Donley 42
   - Augustus Eric Dowling 42
   - John Dowling 42
   - Betty Mary Agnes Dowling 42
   - Terrence Patrick Dowling 42

Child 4: Charles Richard Cash and Rebecca Agnes Todd 43

1. Charles Reginald Cash 43

Child 5: James Francis Cash and Matilda Monoghan 43

Child 6: Jane Cash 43

Child 7: William Henry Cash 44

Child 8: Thomas George Cash and Amy Gertrude Smith 45

1. Jessie E Cash 45
   - Gabrielle McMenamin 45
   - Patricia McMenamin 45
2. Stella Cash 45
   a. A still born Caldwell 45
   b. Alison Yvonne Caldwell 45
3. Daisy Cash 45
   a. Neville Martin 45
   b. Pamela Winsome Martin 46
   c. Francis Thomas Martin 46
   d. Peter Martin 46
   e. Terence Martin 46
   f. William Martin 46
4. Horace Cash 48
5. Spencer Thomas Cash 48
6. Marie Cash 48

Child 1: John Joseph Cash and Charlotte Elizabeth Steele Todd

John Joseph was born on 9th September 1861 at Stony Creek Oberon. There is a NSW BDM record for a Male Cash # 5010/1861 born to Thomas and Mary A in District of Bathurst. This is likely to be John Joseph. He married **Charlotte Elizabeth Steele Todd** on 15th December 1890 at O'Connell.

The Todds

Charlotte was the daughter of **David Smith TODD and Lettisha/Letitia Mary Connelly.** She was the second child and eldest daughter born on 17th April 1868 at Essington Oberon. David was a free settler having been born in 1841 at Lilford, East Northamptonshire Borough, Northamptonshire, England the son of **William Lewin Todd** and **Charlotte Lovell**. David was baptised on 26th Sept 1841 at Warmington Northampton UK. David had arrived in Australia on the ship 'John Bright ' in June 1849. He was 7 years old and accompanied his parents and siblings Mary Ann and Lewin. They were assisted passengers. His father was an engineer according to the ships indent.

David Smith Todd sourced from chdesign 28783

Letitia Connelly sourced from family tree chdesign 28783.

The Connelly's

Lettisha had been born in Belfast County Down Ireland in 1844 although her immigration papers state 1846. She emigrated on the ship 'Annie Wilson' in 1862 with her mother **Elizabeth Steele** from Holywood Belfast and her siblings **Anne Jane** [1838-1872]; **Elizabeth Tudor Connelly** [1842-1901]; **Mary Douglas Connelly** [1846-1902]; **George Porteous Connelly** [1849-1907] a family tree notes he was a shoemaker. There is a younger sibling **William John Steele Connelly** who had been born in Holywood Belfast[1] on 25th Sept 1853 according to family trees and had died on 6th May 1854 in Holywood. Her brother **Luke Connelly** had also died young according to family trees having been born on 30th Nov 1840 and died in Holywood on 10th July 1854. Some trees have another sibling **Martha** born 1837 and died young.[2] Letitia's father **George Porteous Connelly** had died on 12th February 1854 in Holywood Belfast. Geneanet has his names as **George Parkes Porteous Connelly** having been born on 16th Sept 1808 in Holywood Belfast to **Archibald Connelly and Ann Jane Porteous**. Poor Elizabeth had lost her husband and 2 sons within months. Their depositor was Luke 'Farrell' Connelly was George's brother and the family had obtained a reference for their emigration from the protestant Minister of the Church of Holywood. This indicates they were Irish protestants. If family trees are correct George's grandfather was Archibald Connelly and he was born in Southend Argyll, Scotland between 1758-1768 and had died in Holywood Belfast in 1795. Luke had deposited funds in 1861 so it took a little while for the family to sail. Luke had unfortunately died in 1862 in Penrith NSW. Elizabeth Connelly mum of Letitia is listed as a house servant on shipping indents.

There is an interesting story in a family tree from Elizabeth Steele:

" Elizabeth Steele Connelly of Sydney, New South Wales, Australia, wrote her brother John Steele, Jr. of Toquerville, Utah, USA on 2 September 1873 about the Connellys: "my husband [George Porteuous Connelly] grand[father] Archey Connelly name Archey Conneila he was capten of a manaware ship that Come in to the Belfast before the rebellian of ireland and his wife was ichord and two sunes Arch and Jorge"

This tells us that Archibald Snr was a ships captain of a man-o-war ship. The Irish Rebellion occurred in 1798 https://www.amrevmuseum.org/virtualexhibits/cost-of-revolution/pages/part-4-irish-revolution and

[1] https://en.wikipedia.org/wiki/Holywood,_County_Down
[2] https://ancestors.familysearch.org/en/LK1P-NSD/martha-connelly-1837

https://www.theirishstory.com/2017/10/28/the-1798-rebellion-a-brief-overview/. Did Archibald Snr fight in the 1798 uprising?

An online family history search site for Archibald Connelly https://irelandxo.com/ireland/down/holywood-down/message-board/connelly shows us how confusing it can get when you have 2 or 3 generations of Archibald Connelly's from the same town and family. I write this here to show some of the rabbit holes genealogists go down!

The site shows us that from Griffiths Valuation 1861 Archibald Connelly of Holywood was a tenant and rented a bakery. An Archibald of Holywood died in 1862. Below is the Griffiths Valuation and some sites have it as 1864 not 1861. We will remain with 1861 to honour Julie's research above.

					yard, in Shore-street,	—	—	13	0	0	13	0	0
		(*Shore-street intersects.*)											
—	51	Patrick Burns, . .	William Wallace .		Hotel and small yard,	—	—	20	0	0	20	0	0
—	53	Rose Anne Smith, .	Patrick Burns, . .		Shop, . . .	—	—	3	10	0	3	10	0
—	55	John Spence, . .	Reps. John Wallace, .		House and yard, detached (*in rere of No.* 57),	—	—	6	10	0	6	10	0
—	57	Thomas Burns, .	Patrick Burns, . .		House, off. shed, & yard,	—	—	9	0	0	9	0	0
—	59	James Lennox, . .	Alexander Lennox, .		House, yard, & sm. gar.	—	—	3	0	0	3	0	0
—	61	Alexander Lennox, .	John Harrison, . .		House, yard, & sm. gar.	—	—	3	0	0	3	0	0
—	63	John Crickard, . .	Anne Eakin, .		Ho., off., yard, & sm. gar.	—	—	1	15	0	1	15	0
—	65	Archibald Connelly, .	Thomas Killips, .		House, bakery. & yard,	—	—	10	0	0	10	0	0

Traders &c.

Anderson, A., tailor, Church Street.
Anderson, James, tailor, Ballykeel.
Anderson, John, publican, High Street.
Anderson, Mrs., Bangor Hotel.
Anderson, Mrs., Churchview.
Bailey, John, carpenter, Church Street.
Ballagh, John, coal yard, High Street.
Barry, John, smith, High Street.
Boyd, Misses, grocers.
Brown, Samuel, tailor, Ballydavey.
Burns, Mrs., Railway Hotel.
Butler, J., grocer and baker, High Street.
Carson, Rowley, grocer.
Carswell, J., tailor, Craigavad.
Clarke, Samuel, car driver, High Street.
Collins, Mrs., dress maker, Church Street.
Connelly, Archibald, painter.

This site left shows us there was an Archibald Connelly painter in Holywood in 1861 https://www.lennonwylie.co.uk/PT_EGHKpage601.htm. This Archibald had a son David and a daughter Jane according to the research. They concluded there was only 1 Archibald from Holywood but we know there were a couple!

Archibald Connelly born 1758 in Scotland and died 1795 Holywood- the grandfather Elizabeth references in her letter to her brother. His wife is unknown but one site has her as Nancy Farrell of Holywood [3]. Archibald #1 had 2 sons Archey and Jorge or Archibald born 1778 in Holywood and George 1783-1834. This Archibald who we will call # 2 married Anne Jane Porteous. Did they have a son called Archibald? There is an Archibald Connelly baptised in Dublin in 1815 and born to Archibald and Ann Connelly but is he the same family? Some family trees have him listed against the Holywood family.

Miss	Ann	CONNELLY	.	Newry	wife of Thomas Brannigan; mother of Mary Ann b. 1868	CR
.	Archibald	CONNELLY	.	Holywood	a grocer & painter in 1852	POD
.	Archibald	CONNOLLY	.	Tullylish	of Tullylish ; a rifleman with 'D' Company, 13th Battalion Royal Irish Rifles & died in 1st World War	War Memorial; RCDJB p33

surnames of county Down website [4]

The 1852 grocer and painter has to be Archibald #2 or does it , he would be 74 years of age. They have records also for 1846 of the same Archibald. The research site states that an Archibald is still a tenant on the land identified in Griffiths Valuation in 1876.

Let's see if Jane and David can tell us anything? Jane's death certificate leads us to her birth date of around 1846 so Archibald #2 is unlikely to be her dad. Archibald #3 fits this bill if he exists. This certificate also tells us Jane was a spinster and a school mistress but does not link her to a father. The 1901 and 1911 census links Jane and

[3] https://www.ancestry.com.au/genealogy/records/archibald-connolly-24-1yk6hr?geo_a=r&o_iid=41016&o_lid=41016&o_sch=Web+Property
[4] https://freepages.rootsweb.com/~rosdavies/genealogy/SURNAMES/C/Connolly.htm

David together and they have a nephew Charles James Connelly born around 1881. No accessible records shine anymore light on this.

We cannot get any further than what Julie has on the research site. A brickwall has been reached.

Elizabeth Steele

Elizabeth Steele courtesy of kbate172 1

Let's have a closer look at **Elizabeth Steele's** story. She was born on 28th February 1818 in Holywood Belfast to John Steele [1763-1841] and Ann /Nancy Kennedy. We can go back further and say her maternal grandparents were William Kennedy [1757-1818] and Jean McIlvine [1757-1827] of Holywood and her great grandparents John Kennedy born 1727 Holywood and Elizabeth Martin born 1737 Holywood. Elizabeth had a brother John Steele Jnr born in Holywood on 21st March 1821 and indeed emigrated to USA and a sister Jane born 30th Sept 1819 again in Holywood. She married **George Parkes Porteous Connelly** on 3rd November 1835 in Holywood. They produced 7 children listed above.

1854 was not kind to Elizabeth with the loss of her husband and 2 sons Luke and William. She must have struggled as a single mother in Belfast with 5 young children. We do not know if her parents were of any means.

What was Belfast like at this time?

As Ireland's only industrialised large town, Victorian Belfast was, for much of the period, outwardly prosperous and the town displayed a noticeable sense of civic pride, which in 1842 led the English novelist William Makepeace Thackeray to remark that Belfast appeared 'hearty, thriving and prosperous as if it had money in its pocket and roast beef for dinner.' However, like similar British industrial towns, Belfast had a much less refined underbelly and an urban infrastructure that was largely unfit to cope with a rapidly growing population.

Adjoining many of its main thoroughfares was a network of confined backstreets, entries, courtyards and alleyways, where scenes of deprivation, overcrowding, and poor sanitation could readily be found. Such conditions saw illnesses like fever, dysentery, tuberculosis and many others regularly break out in epidemic proportions; and in February 1832, following months of distressing reports from Europe, Asiatic cholera, a new contagion unfamiliar in most of world outside areas of the Indian subcontinent where it had originated made its first appearance in Belfast. Three further cholera epidemics would follow in 1848-49, 1854 and 1866, themselves part of deadly pandemics that swept the globe, all of them influential in altering the world's public health landscape.....But when cholera did return to Belfast in 1854 all the town's municipal bodies made a concerted effort to mitigate its impact. Despite this, Belfast was one of the worst affected large Irish towns. The epidemic began in March 1854 with cases reported in Smithfield and in Washington Street and came to an end in October/ November. Accurate statistics are difficult to ascertain, but the Poor Law Commissioners recorded 1,871 cases and 677 deaths, (36% mortality). https://epidemic-belfast.com/6-cholera-in-nineteenth-century-belfast/

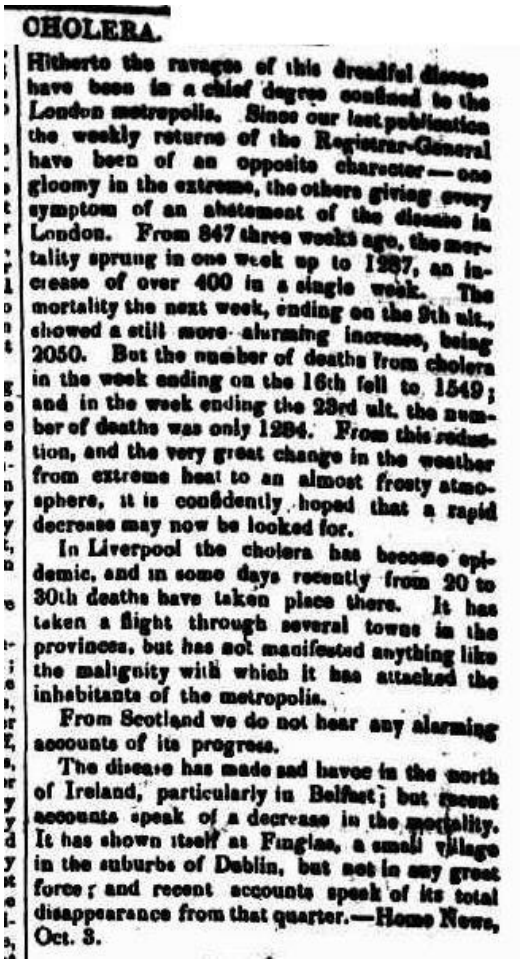

CHOLERA.

Hitherto the ravages of this dreadful disease have been in a chief degree confined to the London metropolis. Since our last publication the weekly returns of the Registrar-General have been of an opposite character—one gloomy in the extreme, the others giving every symptom of an abatement of the disease in London. From 847 three weeks ago, the mortality sprung in one week up to 1287, an increase of over 400 in a single week. The mortality the next week, ending on the 9th ult., showed a still more alarming increase, being 2050. But the number of deaths from cholera in the week ending on the 16th fell to 1549; and in the week ending the 23rd ult. the number of deaths was only 1284. From this reduction, and the very great change in the weather from extreme heat to an almost frosty atmosphere, it is confidently hoped that a rapid decrease may now be looked for.

In Liverpool the cholera has become epidemic, and in some days recently from 20 to 30th deaths have taken place there. It has taken a flight through several towns in the provinces, but has not manifested anything like the malignity with which it has attacked the inhabitants of the metropolis.

From Scotland we do not hear any alarming accounts of its progress.

The disease has made sad havoc in the north of Ireland, particularly in Belfast; but recent accounts speak of a decrease in the mortality. It has shown itself at Finglas, a small village in the suburbs of Dublin, but not in any great force; and recent accounts speak of its total disappearance from that quarter.—Home News, Oct. 3.

Hobart Courier Saturday 9th Dec 1854

It is a fair conclusion to make that Elizabeth lost her husband and sons to Cholera. The epidemic began in March George died in the February so was he an early case or died from something else? William in May and Luke in July in the middle of the outbreak. The family would have survived the Irish Famine of 1845-1849.

However, in the 1840s, a plant infection — potato blight, caused by the fungus Phytopthera infestans *— showed us how an environmental catastrophe in a vulnerable community can profoundly affect human history. Before the visitation of potato blight, the population of Ireland was the most rapidly growing in Europe in the early 1840s. Yet between 1845 and 1850, Ireland's population fell by over one-third — with 3 million people disappearing from the island — half through death and half through emigration.* https://www.ncbi.nlm.nih.gov/pmc/articles/PMC6735970/

Elizabeth and her surviving children would be one of those who emigrated. Why Australia? We know that her brother in law Luke Farrell Connelly [1810-1862] had emigrated before 1851 to Australia as he had married Margaret Josephine McGhee on 10th Feb 1851 in Sydney. To date no emigration records can be found for Luke. The depositor record shows us that Luke was the person who sponsored Elizabeth's emigration and he paid the deposit for the family in 1861.

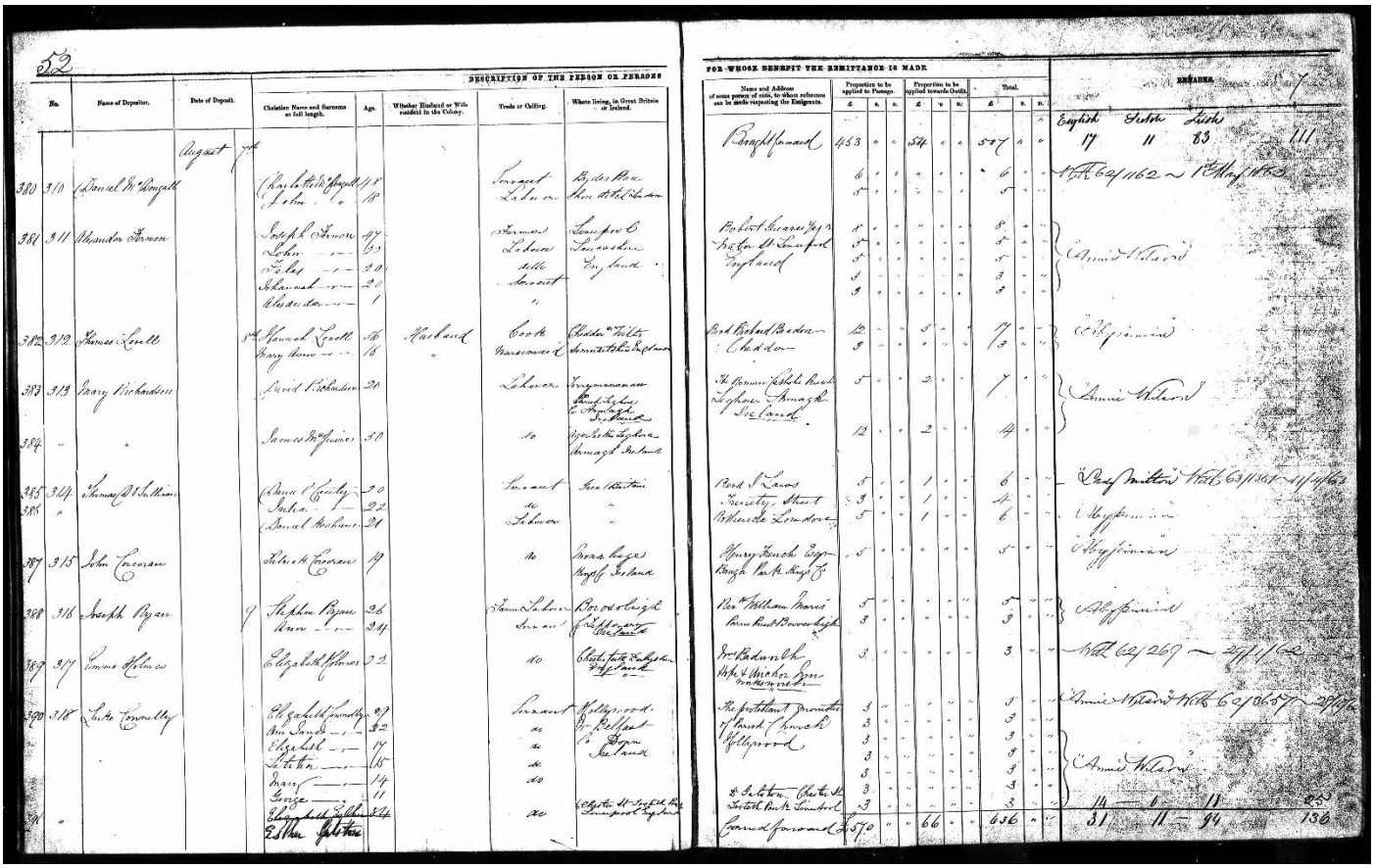

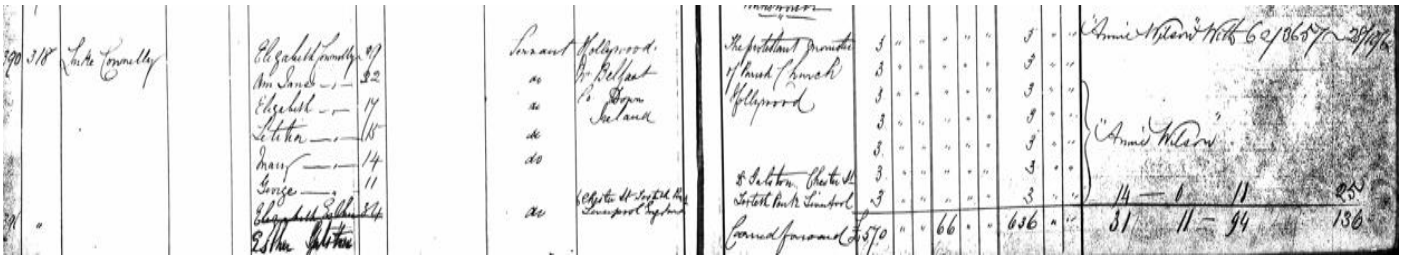

1861 Depositor Luke Connelly for Elizabeth servant aged 39 yrs, Anne jane aged @2 yrs, Elizabeth aged 17 yrs, Letitia aged 15 yrs, Mary aged 14 yrs and George aged 11 yrs. Luke paid 3 pound each for their deposits. They came on the Annie Wilson – indents in next photo.

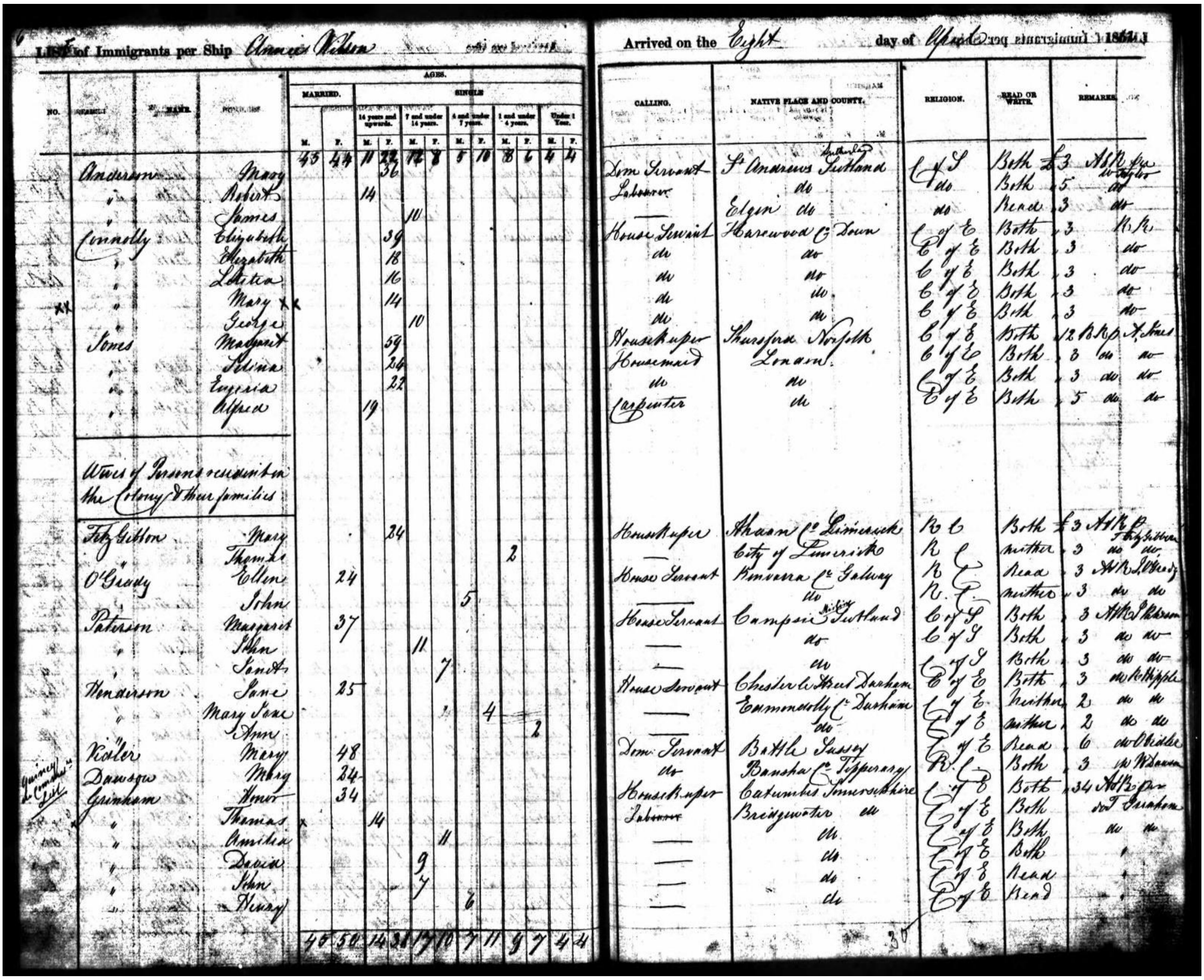

List of Immigrants per Ship Annie Wilson — Arrived on the Eight day of April 1862

Surname	Name	Married M	Married F	14 & upwards M	14 & upwards F	Under 14	Calling	Native Place and County	Religion	Read or Write	Remarks
		43	44	11	22						
Anderson	Mary				36		Dom Servant	St Andrews Scotland	C of S	Both	£3
"	Robert			14			Labourer	do	do	Both	5
"	James					10		Elgin do	do	Read	3
Connolly	Elizabeth				39		House Servant	Harewood Co Down	C of E	Both	3
"	Elizabeth				18		do	do	C of E	Both	3
"	Letitia				16		do	do	C of E	Both	3
"	Mary				14		do	do	C of E	Both	3
"	George					10	do	do	C of E	Both	3
Jones	Margaret				59		Housekeeper	Thursford Norfolk	C of E	Both	12
"	Selina				24		Housemaid	London	C of E	Both	3
"	Eugenia				22		do	do	C of E	Both	3
"	Alfred			19			Carpenter	do	C of E	Both	5
Wives of Persons resident in the Colony & their families											
FitzGibbon	Mary				24		Housekeeper	Athean Co Limerick	R C	Both	£3
"	Thomas					2		City of Limerick	R C	neither	3
O'Grady	Ellen		24				House Servant	Bunvarra Co Galway	R C	Read	3
"	John					5		do	R C	neither	3
Paterson	Margaret		37				House Servant	Campsie Scotland	C of S	Both	3
"	John					11		do	C of S	Both	3
"	Janet					7		do	C of E	Both	3
Henderson	Jane		25				House Servant	Chester le Street Durham	C of E	Both	3
"	Mary Jane					4		Emmondsly Co Durham	C of E	neither	2
"	Ann					2		do	C of E	neither	2
Kidler	Mary		48				Dom Servant	Bottle Sussex	C of E	Read	6
Dawson	Mary		24				do	Bansha Co Tipperary	R C	Both	3
Grinham	Honor		34				Housekeeper	Catcombe Somersetshire	C of E	Both	34
"	Thomas			14			Labourer	Bridgwater do	C of E	Both	
"	Amelia					11		do	C of E	Both	
"	David					9		do	C of E	Both	
"	John					7		do	C of E	Read	
"	Henry					6		do	C of E	Read	
Totals		45	50	14	31	17 10 7 11 9 7 4 4					

Much was written about the Annie Wilson: thanks to Frances Nash for this research. As a house servant Elizabeth could earn 26-30 pound per year depending on which edition you read and it is stated that good female servants were scarce. George could be put to work for 15-26 pound and the girls would probably earn the same as their mother as servants. The indents above show that all the family could read and write and they were Chrich of England Protestants. They arrived on 8th April 1862 but went into quarantine as the papers indicate below.

The Sydney Morning Herald (NSW: 1842-1954) Wednesday 9 April 1862, Page 4
SHIPPING.
ARRIVALS.-April 8.
Annie Wilson, ship, 1118 tons, Captain Tuckett, from Liverpool 31st December. Passengers-425 Government immigrants. Thacker, Daniell, and Co., agents.
Source: http://nla.gov.au/nla.news-article13226813

The Sydney Morning Herald (NSW: 1842-1954) Wednesday 9 April 1862, Page 4
SHIPPING.
CUSTOM HOUSE. ....
The **Annie Wilson** left Liverpool on the 31st December, and has been placed in quarantine in consequence of some cases of scarlet fever. She brings 425 immigrants, viz. 128 single men, 130 single women, and 167 married couples and children. There has only been one death (an adult) on the passage, which was a case of consumption. There are a large number of miners on board for the Newcastle coal-mines.
Source: http://nla.gov.au/nla.news-article13226793

The Sydney Morning Herald (NSW: 1842-1954) Wednesday 9 April 1862, Page 4
SHIPPING.
ARRIVALS.-April 8.
Annie Wilson, ship, 1118 tons, Captain Duckett, from Liverpool 31st December. Passengers-425 Government immigrants. Thacker, Daniell, and Co., agents.
Source: http://nla.gov.au/nla.news-article13226813

Empire (Sydney, NSW: 1850 - 1875) Wednesday 9 April 1862, Page 4
IMMIGRANTS BY THE ANNIE WILSON.--The ship **Annie Wilson**, 1118 tons, Captain Duckett, from Liverpool 31st December, with 425 assisted immigrants, arrived yesterday. She was placed in quarantine by the Health-officer in consequence of some cases of scarlet fever, and one of measles having occurred on the voyage. The first case of scarlet fever occurred on the 15th March, and there were two cases subsequently. A case of measles occurred on 2nd April. No death, however, has arisen from either of these diseases, and but one during the voyage--that of an aged person, from consumption. Amongst the immigrants by this vessel are 70 colliers for the Newcastle mines. They are not under an engagement to any one company, but will, we understand, be apportioned between the four companies, who were jointly engaged in subscribing the funds for the payment of their passages under the assisted immigration regulations. Dr. Alleyne has given the necessary sanitary orders for the cleaning of the clothes, &c., of the immigrants; and It is believed from present appearances, that the quarantine will have to be enforced for a few days only, when the healthy portion of the passengers will be brought up to Hyde Park Barracks, the sick alone, if there should then be any, remaining behind.
Source: http://nla.gov.au/nla.news-article60507471

The Sydney Morning Herald (NSW: 1842-1954) Friday 11 April 1862, Page 6
IMMIGRANTS per ANNIE WILSON.-Notice is hereby given that the undermentioned persons, for whom passages have been provided to the colony under the Assisted Immigration Regulations, have arrived in the ship Annie Wilson, and will be prepared to join their friends as soon as practicable, after their release from Quarantine of which due notice will be given in a subsequent advertisement --

Name of Immigrant.	**Name of Depositor.**
Connelly, Elizabeth	**Luke Connelly**
Elizabeth	**Ditto**
Letitia	**Ditto**
Mary	**Ditto**
George	**Ditto**

A. G. SHADFORTH, Agent for Immigration, Government Immigration Office, Sydney, 10th April, 1862.
Source: http://nla.gov.au/nla.news-article13226927

The Sydney Morning Herald (NSW: 1842-1954) Saturday 12 April 1862, Page 6
SYDNEY LABOUR MARKET.
[J. C. GLUE.]
The labour market has received an addition this week by the arrival of the **Annie Wilson** with upwards of 400 passengers. This is the first vessel of a number to follow with immigrants to this port under the new regulations. Employers no doubt will hail this with satisfaction, having experienced great difficulty in procuring good servants. The ship is in quarantine for a few days only ; the passengers will be for hire during next week. The demand for agricultural labourers is brisk at this season of the year. Wages will be found correct as under.
Married couples, with board ..... per annum £45 to 60
Farm servants ..... ditto £30 to 35
Shepherds ..... ditto £30
Hutkeepers ..... ditto £25
Bushmen ..... ditto £40 to 52
Coachmen and grooms ..... ditto £40 to 52

Men cooks ..... ditto £40 to 60
Waiters ..... ditto £40 to 52
Horse-team drivers ..... ditto £45 to 52
Boys ..... ditto £15 to 26
Female servants ..... ditto £26 to 30
Source: http://nla.gov.au/nla.news-article13226994

Empire (Sydney, NSW: 1850 - 1875) Saturday 12 April 1862, Page 8
TO THE EMPLOYERS OF LABOUR GENERALLY.-The undersigned, in returning thanks for the many favours shown him as an employer of labour, begs to inform them that immigration having commenced again by the arrival of the **Annie Wilson**, with upwards of 400 passengers, he will be happy again to receive commissions for hiring immigrants on the ship. J. C. GLUE, Labour Agent, 162, Pitt-street North. Established 1856.
Source: http://nla.gov.au/nla.news-article60508191

Bathurst Free Press and Mining Journal (NSW: 1851 - 1904) Wednesday 16 April 1862, Page 3
SYDNEY LABOUR MARKET.
The **"Annie Wilson"** with upwards of 400 immigrants has arrived during the week and been ordered into Quarantine, it is expected however that many of the new arrivals will be in attendance and prepared to hire in a few days; blacksmiths and carpenters are in request, the demand for farm and domestic servants is tolerably good. The following quotations of rates of wages are substantially correct.
Per annum.
Ordinary Agricultural Labourers numerous in attendance at from ..... £30 to £82
Skilled Farming Men rather scarce at ..... £35 to £40
Mechanics of most descriptions equal to demand from ..... £60 to £80
Married domestic servants in excess of present requirements from..... £50 to £60
Good female servants are rather scarce from ..... £20 to £30
HAIGH and BROWN, General Commission and Labour Agents,
221, Pitt-street, Sydney.
April 4th, 1862.
Source: http://nla.gov.au/nla.news-article62720314

The Sydney Morning Herald (NSW: 1842-1954) Thursday 17 April 1862, Page 4
CUSTOM HOUSE.-Entered Outwards. April 16 :--Diamantina, (s.), 239 tons, Captain Bell, for Brisbane.
The **Annie Wilson** has been released from quarantine, and is now lying at the entrance of the Cove.
Source: http://nla.gov.au/nla.news-article13227161

The Sydney Morning Herald (NSW: 1842-1954) Saturday 19 April 1862, Page 8
MONTHLY SUMMARY OF SHIPPING.
ARRIVALS FROM ENGLAND.
March 20.-Cambodia, ship, 811 tons, Captain Page, from the Downs, 108 days.
April 1.-Dunphaile Castle, ship, 720 tons, Captain Cow, from the Downs, 101 days.
April 1.-Prince of Wales (s.), 621 tons, Captain Buckland, from the Downs, 182 days.
April 1.-Daisy, barque, 467 tons, Captain Gillie, from Leith, 125 days.
April 8.-**Annie Wilson**, ship, 1118 tons, Captain Tuckett, from Liverpool, 98 days.
April 11.-Oaklands, ship, 886 tons, Captain Brown, from Liverpool, 130 days.
Source: http://nla.gov.au/nla.news-article13227308

The Argus (Melbourne, Vic: 1848 - 1956) Tuesday 20 May 1862. Page 4
PORT OF SYDNEY.
Arrived.
May 17.-Kembla, from River Clyde ; Wonga Wonga, s., from Melbourne.
May 18.-Marion, from Manilla ; Marshal Pelissier, from Mauritius ; Gipsy, from Twofold Bay.
Sailed.

May 18.-**Annie Wilson**, for Callao ; Caledonienne, French war steamer, for New Caledonia; Rangatira, s., for Melbourne.
Source: http://nla.gov.au/nla.news-article5715098

We don't know much about what Elizabeth did from 1862 but she died in Sydney at residence 142 Kent St on 1st October 1882. Her son in law David Smith Todd placed a funeral notice in the paper indicating Elizabeth would be buried at the Necropolis Rookwood Cemetery in Sydney. Her death certificate seems to indicate her son George was living with her at the time.

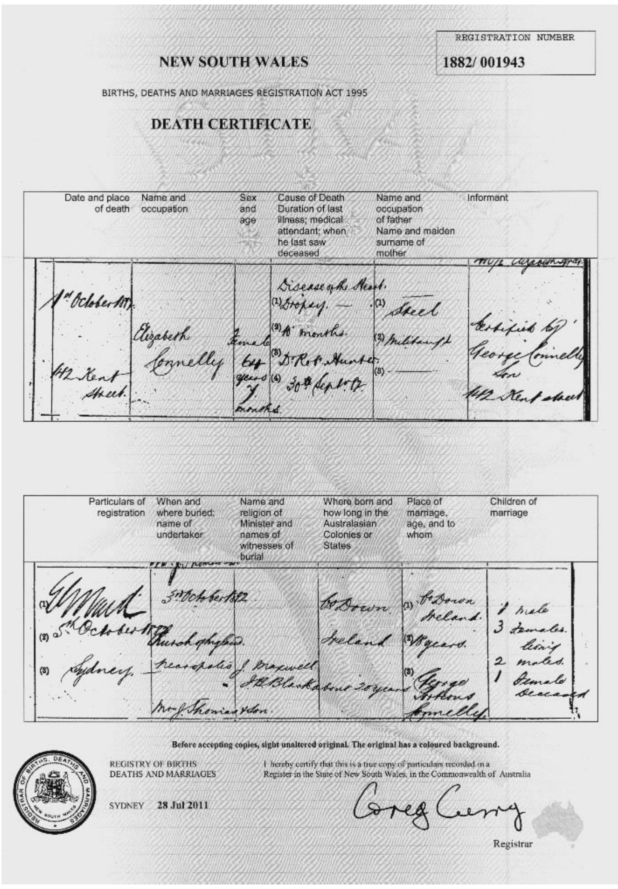

THE FRIENDS of Mr. GEORGE CONNELLY are respectfully invited to attend the Funeral of his dearly-beloved MOTHER, Mrs. Elizabeth Connelly; to move from her late residence, 142, Kent-street North, TO-MORROW (Tuesday) AFTERNOON. 3rd instant, at half-past 1 o'clock, to Rookwood Cemetery. Mrs. THOMAS and SON, Undertakers, 111, York-st.

THE FRIENDS of Mr. ARCHIBALD M'MURTRIE are respectfully invited to attend the Funeral of his deceased MOTHER-IN-LAW, Mrs. Elizabeth Connelly; to move from her late residence, 142, Kent-street North, TO-MORROW (Tuesday) AFTERNOON, at half-past 1 o'clock, to Rookwood Cemetery. Mrs. THOMAS and SON, Undertakers, 111, York-street.

THE FRIENDS of Mr. DAVID TODD are respectfully invited to attend the Funeral of his deceased MOTHER-IN-LAW, Mrs. Elizabeth Connelly; to move from her late residence, 142, Kent-street North, TO-MORROW (Tuesday) AFTERNOON, at half-past 1 o'clock, to Rookwood Cemetery. Mrs. THOMAS and SON, Undertakers, 111, York-street.

THE FRIENDS of Mr. GEORGE WELLS are respectfully invited to attend the Funeral of his deceased MOTHER-IN-LAW, Mrs. Elizabeth Connelly; to move from her late residence, No. 142, Kent-street North, TO-MORROW (Tuesday) AFTERNOON, 3rd instant. at half-past 1 o'clock, to Rookwood Cemetery. Mrs. THOMAS and SON, 111, York-street.

SMH Monday 2nd October 1882

Her gravestone reads native of Hollywood, Co Down, Ireland. She is buried section F Row 6 Old Church of England section.

What happened to her children?

- **Anne Jane** married John Eastment in Bathurst 2 years after she arrived in 1864. They had a son Luke in 1870 and she died on 18th Nov 1872 at Bathurst aged 34 years. ? possible post natal death [BDM #3146]
- **Elizabeth Tudor Connelly** [1842-1901] https://www.ancestry.com.au/genealogy/records/elizabeth-tudor-connelly-24-wh3kv. She married **Archibald Muir McMurtrie** on 15th May 1866 at Scots Church Sydney. They had 11 children, 2 dying young. Her nephew Luke Eastment committed suicide at her house on 19th March 1894 after shooting Captain Donald. Elizabeth died 19th Jan 1901 at RPA Camperdown Hospital aged 59 yrs. Interestingly her parents are listed on her death certificate as John Steele Connelly and Elizabeth Gelston

THE ASSAILANT OF CAPTAIN DONALD COMMITS SUICIDE.—Yesterday afternoon a young man named Luke Eastment committed suicide under sensational circumstances at the residence of his aunt, Mrs. M'Murtrie, No. 132 Wilson-street, Darlington. Eastment had been in the employ of the Parramatta River Ferry Company, but on the afternoon of the 15th instant he was dismissed. The same night he travelled to Hunter's Hill in the boat by which Captain Donald, the manager of the company, travelled. After landing the captain noticed a man following him, but did not pay any attention to the circumstance. A few minutes later two shots were fired, and turning round Captain Donald saw the man, whom he recognised as Eastment, with a smoking revolver in his hand. Asked what he meant by his action, Eastment replied "I'll soon show you," and fired two more shots, but with no effect. Eastment then ran off. The next morning the matter was reported to the Ryde police, and Senior-constable Banks and Constable White traced Eastment to No. 132 Wilson-street, Darlington. They went there yesterday afternoon, but as soon as the man heard them ask for him he rushed upstairs. Directly afterwards a pistol-shot was heard, and on going to the bedroom the officers found him lying dead on the floor with a wound in his breast, immediately over the heart. By his side was a five-chambered revolver loaded in four chambers. The body was removed to the South Sydney Morgue.

A SENSATIONAL SUICIDE.—The City Coroner, Mr. J. C. Woore, J.P., held an inquest yesterday in the South Sydney Morgue on the body of Luke Eastment, the man who, to avoid arrest, shot himself on Monday afternoon while at the residence of his aunt, Elizabeth M'Murtrie, No. 132 Wilson-street, Newtown. Mrs. M'Murtrie deposed that the deceased was a single man, 26 years of age, and that he had been captain of one of the Parramatta River steamers. On Saturday last, after 11 p.m., he called at her house and asked to be permitted to stay the night. His request was acceded to, and he also stayed there on Sunday night. Senior-constable Banks said that on Saturday last he received information that Eastment had attempted to shoot Captain Donald, manager of the Parramatta River Steam Ferry Company. Witness, who had traced Eastment to Mrs. M'Murtrie's house, went there on Monday afternoon in company with Constable White. He knocked at the door, and on its being opened Eastment rushed to an upstairs bedroom and shot himself in the left breast. He was found lying on the bed with a revolver in his right hand. He gave two gasps, and expired. A post-mortem examination disclosed that the bullet had penetrated the heart and left lung. The jury returned a verdict of suicide. In a book which was found upon the deceased was a memorandum that he intended four bullets for Captain Donald and one for himself, and that he would not be taken alive.

M'MURTRIE.—The Friends of Mr. ARCHIBALD M'MURTRIE are respectfully invited to attend the Funeral of his late dearly loved WIFE, Elizabeth; to leave Prince Alfred Hospital, THIS DAY, at 1.30 p.m., for Necropolis, via Newtown Station.
COFFILL and COMPANY.
Central Office, 812 George-street.
Tel., 424, &c.

NEW SOUTH WALES

REGISTRATION NUMBER 1901/ 002423

BIRTHS, DEATHS AND MARRIAGES REGISTRATION ACT 1995

DEATH CERTIFICATE

Date and place of death	Name and occupation	Sex and age	Cause of Death Duration of last illness; medical attendant; when he last saw deceased	Name and occupation of father Name and maiden surname of mother	Informant
1901 19 January PRINCE ALFRED HOSPITAL, CAMPERDOWN. Brown St St Peters	Elizabeth Tudor McMurtrie Domestic duties	Female 59 years	Persistent Vomiting (1) Uraemia (2) — (3) J M Cleland MD (4) 18 January 1901	(1) John Steel Connolly (2) Painter (3) Elizabeth Sarah Gelston	Certified by John McMurtrie Son of deceased Brown St Erskineville

Particulars of registration	When and where buried; name of undertaker	Name and religion of Minister and names of witnesses of burial	Where born and how long in the Australasian Colonies or States	Place of marriage, age, and to whom	Children of marriage
[illegible] 21 January 1901 Newtown	1901 (1) 21 January (2) Church of England Cemetery Rookwood (3) Coffill & Comp	(1) C Y [illegible] (2) Church of England (3) John Bennett Sidney Rarsall	Hollywood Down Ireland 38 years in N.S.Wales	(1) Sydney N.S.Wales (2) 23 years (3) Archibald Muir McMurtrie	John 33 years, Esther 31, George 30, William 28, Archibald 24, Elizabeth 22, Alexander 20, James 13, Living; 4 males deceased

Before accepting copies, sight unaltered original. The original has a coloured background.

REGISTRY OF BIRTHS DEATHS AND MARRIAGES

SYDNEY 12 Jul 2011

I hereby certify that this is a true copy of particulars recorded in a Register in the State of New South Wales, in the Commonwealth of Australia

Registrar

- **Mary Douglas Connelly** [1846-1919] had 3 marriages. The first to George Wells [1842-1903] whom she divorced in 1902 after 37 years marriage. Her second husband was John Ennis who she married in 1909 in Waterloo Sydney and her third husband was Joseph Brooks who she married at Parramatta in 1915. Mary did not have any children. She died at 24 Denison St Newtown on 27th October 1919 of apoplexy aged 70 yrs. Interestingly her death certificate states that her father George Porteous Connelly was a medical practitioner. If this is correct could this explain his early death in February 1854 before cholera became an epidemic in March of that year? Thanks to Frances Nash for the records.

IN DIVORCE.
(Before Mr. Justice Simpson.)
SUIT WITHDRAWN.
Martin v. Martin.

Mr. R. W. Fraser appeared for the petitioner, William Martin, in the suit against Matilda Martin for alleged desertion, and moved that the petitioner be allowed to withdraw the petition. Mr. Boyce appeared for respondent to consent.

Petition accordingly withdrawn.

DECREES ABSOLUTE.

His Honor made absolute the decrees nisi in the following suits, and declared the marriages accordingly dissolved:—Ada Mary Davis v. John Davis, George Wells v. Mary Douglas Wells.

SMH Sat 9th August 1902 1

NEW SOUTH WALES

REGISTRATION NUMBER 1919/ 022312

BIRTHS, DEATHS AND MARRIAGES REGISTRATION ACT 1995

DEATH CERTIFICATE

	Date and place of death	Name and occupation	Sex and age	Cause of Death Duration of last illness; medical attendant; when he last saw deceased	Name and occupation of father Name and maiden surname of mother	Informant
22312 325	1919. 27th October 24 Denison Street Newtown.	Mary Douglas Brook	female 70 years.	Apoplexy (1) Inquest Unnecessary. (2) Hy S. Hawkins P.M. (3) City Coroner (4) 29th October 1919	George (1) Portues Connelly (2) Medical Practitioner (3) Elizabeth Steel	E. Thorncroft Step-Daughter 110 Elswick Street Leichhardt

Particulars of registration	When and where buried; name of undertaker	Name and religion of Minister and names of witnesses of burial	Where born and how long in the Australasian Colonies or States	Place of marriage, age, and to whom	Children of marriage
(1) E. Rossiter (2) 28th October 1919. (3) Newtown.	1919 (1) 30th October (2) Church of England Cemetery Rookwood. (3) Charles Kinsela	(1) R. O. Todd. (2) Church of England. (3) Philip Sommer. L. H. Bohlsen	Hollywood Ireland. — years in N.S.Wales.	(1) a — b — c Parramatta N.S.Wales. (2) a — b — c 66 years. (3) a — b George Ennis c. Joseph Brook	No Issue

Before accepting copies, sight unaltered original. The original has a coloured background.

REGISTRY OF BIRTHS DEATHS AND MARRIAGES

SYDNEY 09 Jan 2012

I hereby certify that this is a true copy of particulars recorded in a Register in the State of New South Wales, in the Commonwealth of Australia

Registrar

- **George Porteous Connelly Jnr** [1849-1907]

Source: https://www.pinterest.com.au/pin/george-portues-connelly-boot-maker-from-belfast-ireland--419608890257401494/

George Jnr was a bootmaker in Sydney. The 1900 Sands Director has his workshop in Balmain. He married Esther Louisa Crowley in Sydney on 8th May 1875 and they had 9 children with the names Porteous, Letitia, Jane Anne peppered in their names. Interestingly one of his children is Esther Louisa Gelston Connelly [1882-1961]. Gelston is the surname used on Mary Tudor's death certificate , could Elizabeth have partnered with a Mr Gelston hence the use of the name? George died young at the age of 57 years at his residence 71 Foucart St Rozelle on February 27th 1907.He too was buried at the Necroplis Rookwood Section F Row 6 where his sister is buried.

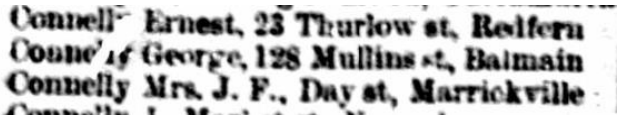
Connell Ernest, 23 Thurlow st, Redfern
Conne'y George, 128 Mullins st, Balmain
Connelly Mrs. J. F., Day st, Marrickville

*1900 Sands Directory 1**

David Smith's Todd's lineage

William Lewin Todd and Charlotte Lovell

David was the eldest child and son of **William Lewin Todd** [1818-1874] and **Charlotte Lovell**. Willliam and Charlotte had been married in Warmington Northamptonshire on 11th October 1840. William was 22 years of age having been born on 2nd Feb 1818 at Tansor in Northamptonshire. His Marriage certificate does not list a father.

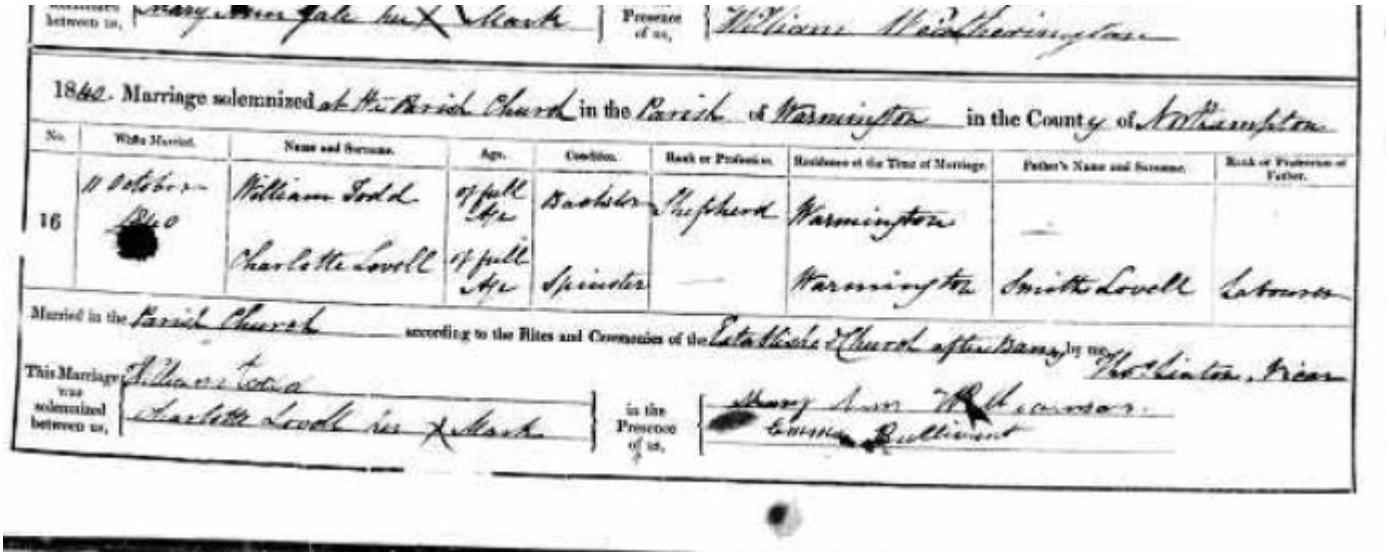
1840. Marriage solemnized at the Parish Church in the Parish of Warmington in the County of Northampton

No.	When Married.	Name and Surname.	Age.	Condition.	Rank or Profession.	Residence at the Time of Marriage.	Father's Name and Surname.	Rank or Profession of Father.
16	11 October 1840	William Todd	of full Age	Bachelor	Shepherd	Warmington	—	
		Charlotte Lovell	of full Age	Spinster	—	Warmington	Smith Lovell	Labourer

Married in the Parish Church according to the Rites and Ceremonies of the Establish Church after Banns by me, [illegible]

This Marriage was solemnized between us, William Todd, Charlotte Lovell his X Mark in the Presence of us, [illegible]

It is very likely William was illegitimate given the record below:

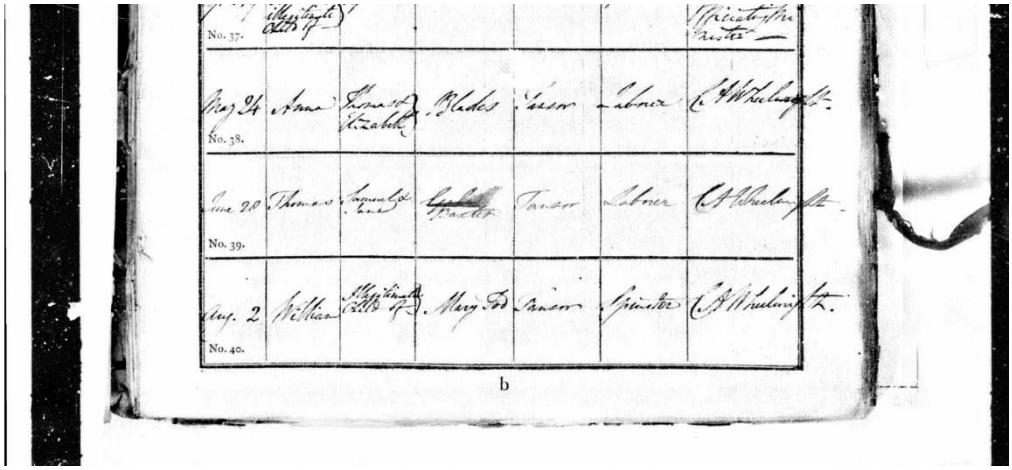

Northamptonshire, England, Cof E 1818

The indents on the ship bringing him to Australia and his grave records indicate he was born in Tansor in 1818 on 2nd August.

Charlotte's parents were **Smith Lovell** [1795-1867] a labourer and **Mary Ann Deer** [1795-1848]. She had been born in Warmington in 1819. Her paternal grandparents were **Thomas Lovell** [1758-1838] and **Alice Ellis** [1755-1840] of Buckinghamshire. Her paternal great grandparents were **Thomas Lovell** [1730-1782] and **Elizabeth Pierce** [born 1730] of Drayton Buckinghamshire. Her paternal great grandparents on the Ellis side were **Francis and Sarah Ellis.**

William and Charlotte emigrated to Australia on the ship 'John Bright' with their children **David Smith** , **Mary Ann** and **Lewin** in 1849. They arrived on the 8th June in Sydney. They went on to have one more child; Edwin [1850-1877]. Some family trees have Edwin born under a bullock Tray at Bogan River NSW. This is probable given that William was a carrier-see below reference. **Charlotte** died on 5th July 1868 at Stony Creek near Essington.

William remarried **Ellen Gentle** the widow of Edward Terry Wilson [1830-1869] in 1870 at Bathurst. They went on to have two more children**: Caleb William** [1871-1958] and **Hester Louisa** [1873-1946].

William died in Gladesville Asylum, Gladesville Hospital on 15th October 1874 and is buried in the Asylum cemetery. https://www.findagrave.com/memorial/191591626/william-todd. He was 55 years old. This was the same year Hamilton Murray [Mary Ann Smith's sister in laws father] was admitted to Gladesville Asylum. He had been admitted in the February and died in the May. It was one month after Hamilton died that William was admitted.

Reference to his death is recorded in a family tree:

First settled at Obley, New South Wales between Molong & Yeoval. Was overseer on Sheep Station. Later became a carrier of supplies from Sydney via Bullock team. After 1870 William started having fits and had nervous breakdown. Was taken to Bathurst 26 May 1874 and committed to Gladesville Psychiatric Hospital on 9 June 1874. He died of a stroke there. Hospital Informant: E.M BETTS (Assistant Superintendent) Medical Attendant at time of death: Thomas M JOSEPH (last seen 14/10/1874) Minister: Charles ARCHDALL Undertaker: Thomas FOLKARD Witnesses: A.PICARD A.ADAIR
Quoted text: 7728/1874 HAVE CERTIFICATE
AFGS 1 _UPD 14 FEB 2013 18:21:34 GMT+10
Witnesses: Mary Ann WILLIAMSON Emma BULLIVANT
AFGS 1 _UPD 14 FEB 2013 16:15:47 GMT+10 [reference not kept]

I want to tease out the life of one of Willilam's daughters Mary Ann as it intrigues me that this might be the story about a Mary Ann and a McNab rather than it being Mary Ann Smith and a McNab.

Mary Ann Todd, David's sister married **Peter McNab** in 1870 at Bathurst. As mentioned on the front page on the Mary Ann Smith website page, Peter owned property around Essington. This Mary Ann and Peter went on to have 12 children. Their youngest was George Reuban McNab [1887-1976]. The McNabs were an Essington family. Mary Ann died on 12th December 1917 at Bathurst and is buried in Oberon Cemetery[5] with her husband who died on 19th June 1913 at Essington. The names of her ancestors are peppered through her childrens names- Lovell, Letitia, Archibald, Charlotte, Lewin.

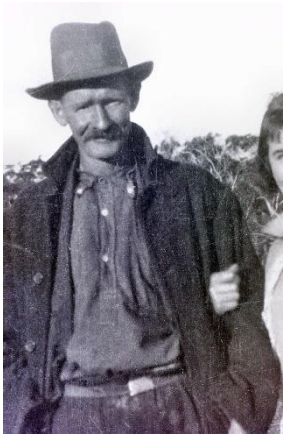

Hugh Kenneth McNab [1884-1966]

Source- Family Tree Softwick

William McNab [1874-1932]

Source- Family Tree Softwick

Peter James McNab [1872-1956], Mary Ann McNab [wife] and Hazel Bailey

Grave at Oberon

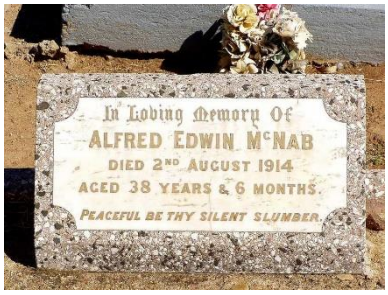

Alfred Edwin is buried at Narrabri.

[1876-1914]

David Smith Todd and Letitia's children:

- *William George Todd* [1866-1942] https://ancestors.familysearch.org/en/MZ7N-R2L/william-george-todd-1866-1942
- *Charlotte Elizabeth Steele Todd*
- *George Porteous Connelly Todd* [1869-1920]
- *Elizabeth Victoria Todd* [1872-1947]
- *Mary Rosetta Todd* [1874-1915]
- *Edwin Peter James Todd* [1875-1876]
- *Luin Joseph Ambrose Todd* [1875-1909]
- *Alice Davinia Jane Todd* [1881-1966]

[5] https://www.findagrave.com/memorial/49767781/mary-ann-macnab

- *George Porteous Todd* [1886-1968]

Back to John Joseph Cash and Charlotte:

John Joseph shared the same name as his first cousin my Poppy John Joseph Smith however my Pop was born in 1880 so perhaps he was named after this John Joseph who would have been his first cousin. Having been born in September 1861 we can safely say Mary Ann was pregnant when she married Thomas Cash in the May of 1861.

John Joseph and Charlotte had 3 children:

1. Dora Letitia Mary Cash [1898-1967]. She married Walter A Bliss in 1924. She died 24th October 1967. They had 2 children Daphne and Douglas.

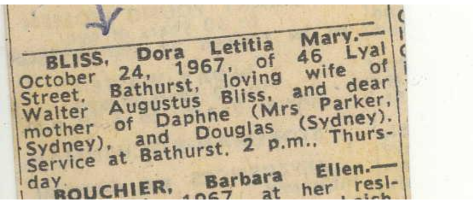

BLISS, Dora Letitia Mary.—October 24, 1967, of 46 Lyal Street, Bathurst, loving wife of Walter Augustus Bliss, and dear mother of Daphne (Mrs Parker, Sydney), and Douglas (Sydney). Service at Bathurst, 2 p.m., Thursday.
BOUCHIER, Barbara Ellen.—

Source: Family Tree peterdelow

2. Reine Edith Iris Cash [1904-1989]. She married John Frederick Trigg on 1st October 1927. They lived at Lidcombe. She is buried at Rookwood. https://www.findagrave.com/memorial/189625054/reine-trigg
3. Clifton John Cash [1906-1906].

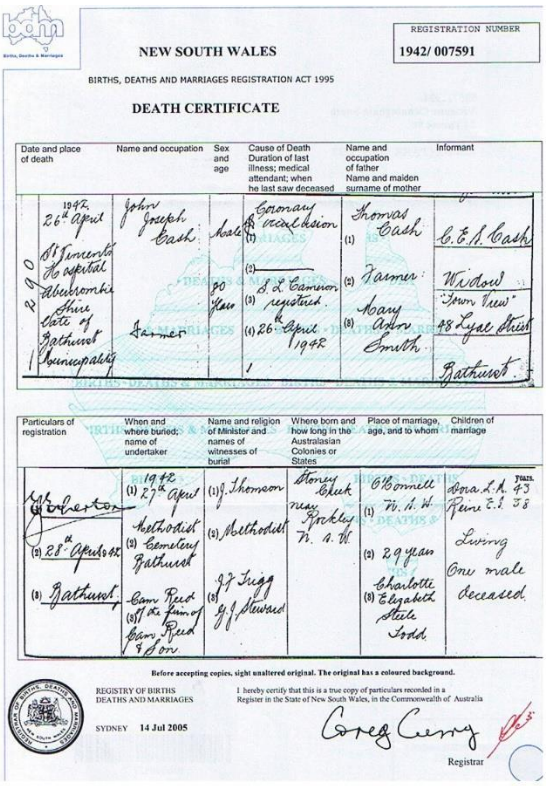

NEW SOUTH WALES

REGISTRATION NUMBER 1942/ 007591

BIRTHS, DEATHS AND MARRIAGES REGISTRATION ACT 1995

DEATH CERTIFICATE

Date and place of death	Name and occupation	Sex and age	Cause of Death Duration of last illness; medical attendant; when he last saw deceased	Name and occupation of father Name and maiden surname of mother	Informant
290 1942 26th April St Vincent's Hospital Abercrombie Shire Cate of Bathurst Municipality	John Joseph Cash Farmer	Male 80 Years	(1) Coronary occlusion (2) — (3) S. L. Cameron registered (4) 26th April 1942	(1) Thomas Cash (2) Farmer (3) Mary Ann Smith	C. E. S. Cash Widow "Town View" 48 Lyal Street Bathurst

Particulars of registration	When and where buried; name of undertaker	Name and religion of Minister and names of witnesses of burial	Where born and how long in the Australasian Colonies or States	Place of marriage, age, and to whom	Children of marriage
Gilberton (2) 28th April 1942 (3) Bathurst	1942 (1) 27th April Methodist (2) Cemetery Bathurst (3) Cam Reed of the firm of Cam Reed & Son	(1) J. Thomson (2) Methodist (3) J. F. Trigg G. J. Steward	Stoney Creek near Rockley N. S. W.	(1) O'Connell N. S. W. (2) 29 years (3) Charlotte Elizabeth Steele Todd	Years Dora L. M. 43 Reine E. I. 38 Living One male deceased

Before accepting copies, sight unaltered original. The original has a coloured background.

REGISTRY OF BIRTHS DEATHS AND MARRIAGES

SYDNEY 14 Jul 2005

I hereby certify that this is a true copy of particulars recorded in a Register in the State of New South Wales, in the Commonwealth of Australia

Greg Curry

Registrar

Reine and John F Trigg

Source: Family tree begrumsfarm45

Source: Peter Delow

John Joseph died of a heart attack at St Vincents Hospital on 26th April 1942 as per his death certificate above. Charlotte was the informant. They were living at "Town View" 48 Lyse St, Bathurst.

Charlotte died on 6th December 1952 aged 84 years https://www.findagrave.com/memorial/49105447/cas

They are buried together at Bathurst Cemetery.

Child 2: Agnes Cash and Phillip Joseph Foran- the bushrangers?

Source: Dale Boyle

Phillip and Agnes with daughters

Agnes Cash was born on Christmas Day 25th December 1863 at Sewells Creek. Sewells Creek being the location of her great grandmother Frances Green Smith Sewell who had been deceased 10 years by the time Agens arrived.

Agnes would have grown up on her families property at Stony Creek.

She married **Phillip Joseph Foran** at Rockley on 18th June 1886 when she would have been 22 years of age. Phillip was the son of **Patrick Foran** and **Ellen Grady.**

Let's have a look at Phillip's family first.

The Forans

Patrick Foran and Ellen Grady

Patrick Foran had been born in Ireland. The Colonial Secretary's papers outlined his convict history:

FORAN, Patrick. Per "Minerva", 1819

1819 Dec 30

On list of convicts disembarked from the "Minerva" and forwarded to Parramatta for distribution (Reel 6007; 4/3501 p.145)

1822 Aug 3

Servant to Mr Lawson. On return of proceedings of the Bench of Magistrates, Parramatta (Fiche 3297; X643 p.22)

1823 May 21

On list of convicts employed by William Lawson; from Jan 1820 to 1822 (Reel 6058; 4/1771 p.313c)

1825 May, Oct

On lists of convicts employed by William Lawson; from Jan 1820 (Reel 6062; 4/1782 pp.51a, 56a)

1825 Jun 20

Convict in the service of William Lawson of Prospect at the last two musters (Reel 6014; 4/3514 pp.524-5) *http://colsec.records.nsw.gov.au/indexes/colsec/f/F20c_fli-fy-04.htm*

William Lawson was the Lawson of Blaxland, Wentworth and Lawson who were the first Europeans to cross the Blue Mountains. Between 1819 and 1824 Lawson was in Bathurst as its commandant. He retired to Veteran Hill Prospect in 1825 so if the William Lawson of Prospect mentioned above. https://adb.anu.edu.au/biography/lawson-william-2338 and https://www.spathaky.name/prospecthill/places/veteran.htm

The Rockley Manner , his death certificate and grave information tells us **Patrick Foran** was the son of **Cornelius Foran and Margaret Hogan** of Tipperary Ireland. Patrick was born at Clonmel Tipperary about 1797. Patrick's or Pat's Ticket of Leave [31st July 1828] tells us he was convicted and sentenced to Life at Waterford City in Lent 1819 which would have been between February and April. The Settler and Convict lists confirm it was in fact March 1819 when he was convicted. He is described as 5 feet 10 inches, with light brown hair, grey eyes and a fresh complexion. The Rockley Manner states this was for burglary and highway robbery. He would go on to receive a conditional pardon on 21st November 1835. However, Pat also known as Patrick Evander Foran did not remain out of gaol in NSW. He was charged and found guilty of maliciously shooting the dog of James Burgess and ill treating his servant boy. He was convicted and ordered to be flogged with100 lashes and be on bread and water for a week. It was hoped this would improve his conduct. He was then sent back to his employee, Mr Lawson. He was listed as being incorrigible. See the excerpt below from Colonial Secretarys Papers 3rd August 1822 from Bench of Magistrates Parramatta.

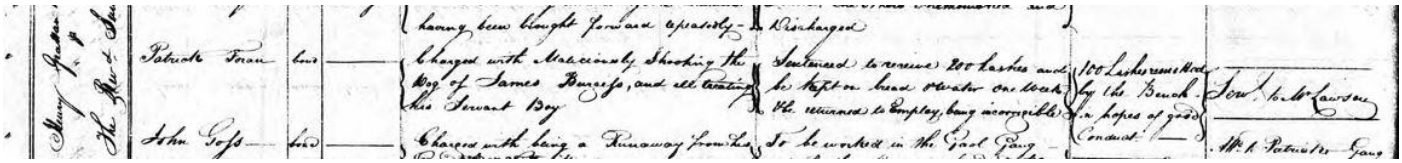

The 1822 Muster confirmed he was still in employ of William Lawson

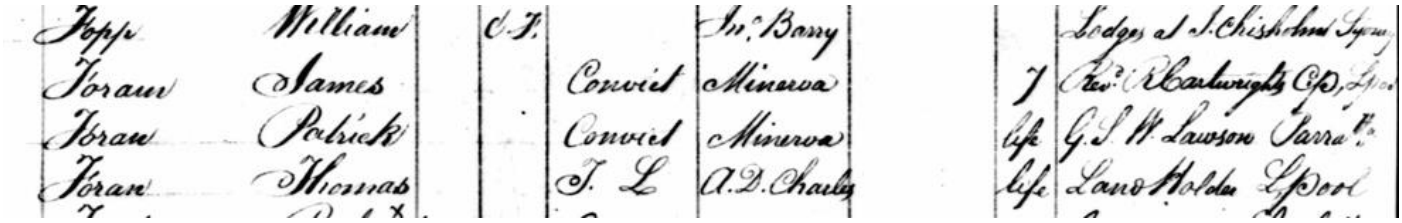

In 1841 Patrick ends up on Bathurst gaol for debts.

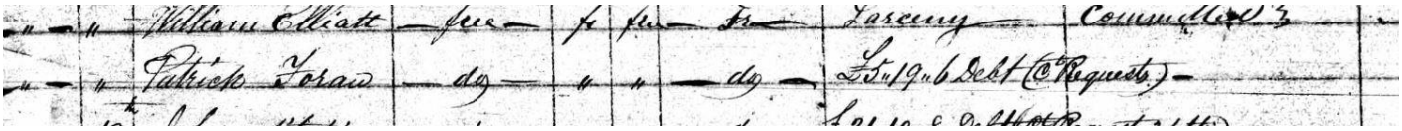

Patrick aged 32 years married **Ellen Grady** aged 17 years daughter of **Patrick Grady** and **Margaret Whalan** . Her father's consent was required-see below- document date 10th June 1829.

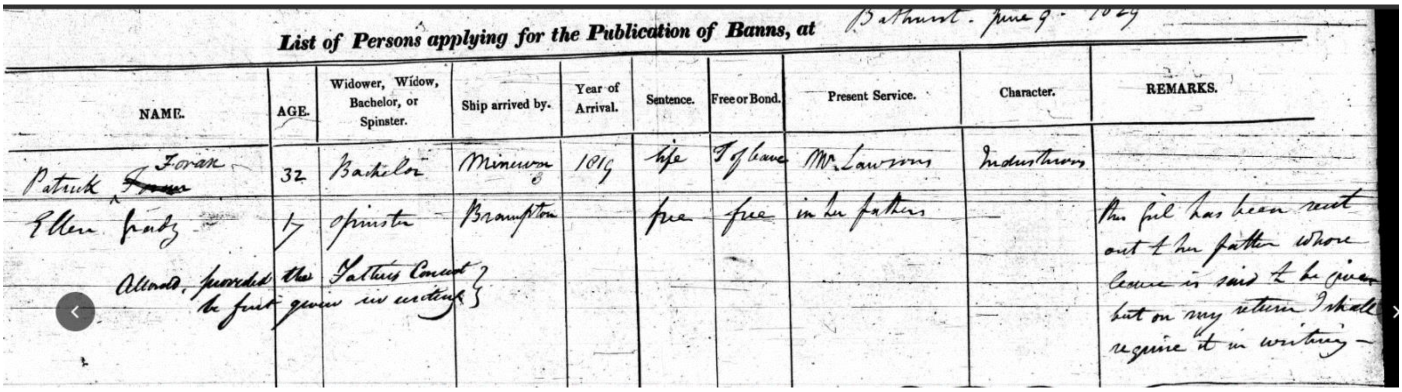

List of Persons applying for the Publication of Banns, at Bathurst. June 9. 1829

NAME.	AGE.	Widower, Widow, Bachelor, or Spinster.	Ship arrived by.	Year of Arrival.	Sentence.	Free or Bond.	Present Service.	Character.	REMARKS.
Patrick ~~Foran~~ Foran	32	Bachelor	Minerva 3	1819	Life	T of leave	Mr Lawson	Industrious	
Ellen Grady	17	Spinster	Brampton		free	free	in her father's		The girl has been sent out to her father whose leave is said to be given but on my return I shall require it in writing —
Allowed, provided the Father's Consent be first given in writing									

The above record indicates that there was a mistake in citing the ship Ellen came out on, it was in fact the City of Edinburgh not the Brampton. **Ellen Grady**, age 16, departed Cork, Ireland on the 23 Jun 1828, on board the convict transport "City of Edinburgh", arriving in the Colony of NSW on 12 Nov 1828. She came with her mother, Margaret,2 brothers ,James age 13 & Patrick age 5 & 2 sisters, Judith age 12 & Mary age 10. The family came 'free' to join their father, who had been transported to the colony in 1823..he had been sentenced to Life. Ref: NSW Records Immigration Reel 2420. Thank you to family history from micah6.

As Pat Foran was a convict he needed to apply for permission to marry Ellen who was a free settler. See below.

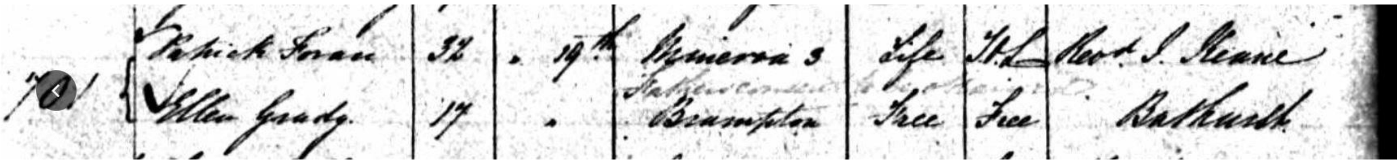

781	Patrick Foran	32	.	19th	Minerva 3	Life	T/L	Revd J. Keane
	Ellen Grady	17	.		Brampton	Free	Free	Bathurst

Their marriage certificate indicates they were married on 10th July 1829 in the Parish of St Mary's. It does not indicate whether it is Sydney or Bathurst. Margaret Grady and Michael Moran of Sydney were witnesses.

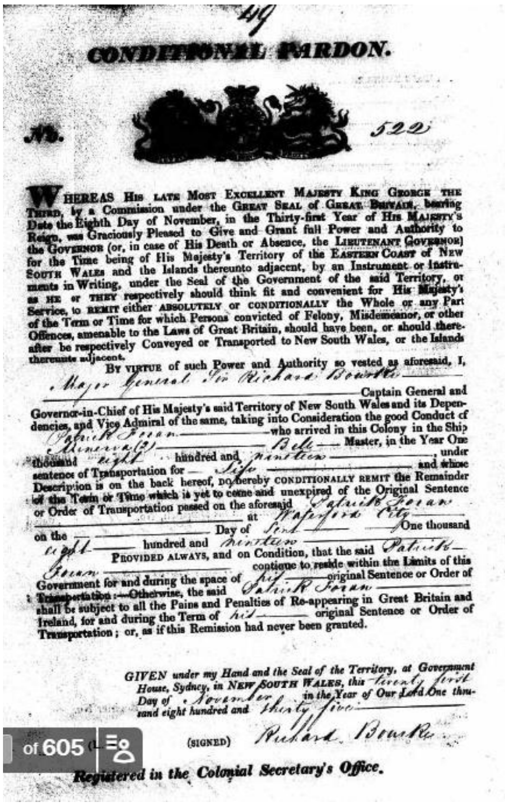

49

CONDITIONAL PARDON.

No. 522

WHEREAS His late Most Excellent Majesty King George the Third, by a Commission under the Great Seal of Great Britain, bearing Date the Eighth Day of November, in the Thirty-first Year of His Majesty's Reign, was Graciously Pleased to Give and Grant full Power and Authority to the Governor (or, in case of His Death or Absence, the Lieutenant Governor) for the Time being of His Majesty's Territory of the Eastern Coast of New South Wales and the Islands thereunto adjacent, by an Instrument or Instruments in Writing, under the Seal of the Government of the said Territory, as he or they respectively should think fit and convenient for His Majesty's Service, to remit either absolutely or conditionally the Whole or any Part of the Term or Time for which Persons convicted of Felony, Misdemeanor, or other Offences, amenable to the Laws of Great Britain, should have been, or should thereafter be respectively Conveyed or Transported to New South Wales, or the Islands thereunto adjacent.

By virtue of such Power and Authority so vested as aforesaid, I, Major General Sir Richard Bourke Captain General and Governor-in-Chief of His Majesty's said Territory of New South Wales and its Dependencies, and Vice Admiral of the same, taking into Consideration the good Conduct of Patrick Foran who arrived in this Colony in the Ship Minerva (3) Bell Master, in the Year One thousand eight hundred and nineteen, under sentence of Transportation for Life and whose Description is on the back hereof, do hereby conditionally remit the Remainder of the Term or Time which is yet to come and unexpired of the Original Sentence or Order of Transportation passed on the aforesaid Patrick Foran at Waterford City on the Day of Sept One thousand eight hundred and nineteen Provided always, and on Condition, that the said Patrick Foran continue to reside within the Limits of this Government for and during the space of his original Sentence or Order of Transportation:—Otherwise, the said Patrick Foran shall be subject to all the Pains and Penalties of Re-appearing in Great Britain and Ireland, for and during the Term of his original Sentence or Order of Transportation; or, as if this Remission had never been granted.

GIVEN under my Hand and the Seal of the Territory, at Government House, Sydney, in New South Wales, this twenty first Day of November in the Year of Our Lord One thousand eight hundred and thirty five

(SIGNED) Richard Bourke

Registered in the Colonial Secretary's Office.

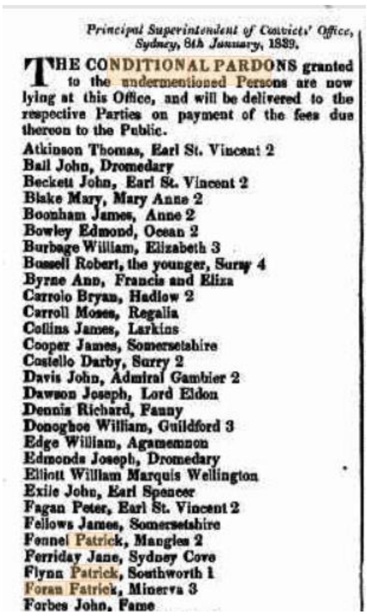

Principal Superintendent of Convicts' Office, Sydney, 8th January, 1839.

THE CONDITIONAL PARDONS granted to the undermentioned Persons are now lying at this Office, and will be delivered to the respective Parties on payment of the fees due thereon to the Public.

Atkinson Thomas, Earl St. Vincent 2
Ball John, Dromedary
Beckett John, Earl St. Vincent 2
Blake Mary, Mary Anne 2
Boonham James, Anne 2
Bowley Edmond, Ocean 2
Burbage William, Elizabeth 3
Bossell Robert, the younger, Surry 4
Byrne Ann, Francis and Eliza
Carrolo Bryan, Hadlow 2
Carroll Moses, Regalia
Collins James, Larkins
Cooper James, Somersetshire
Costello Darby, Surry 2
Davis John, Admiral Gambier 2
Dawson Joseph, Lord Eldon
Dennis Richard, Fanny
Donoghoe William, Guildford 3
Edge William, Agamemnon
Edmonds Joseph, Dromedary
Elliott William Marquis Wellington
Exile John, Earl Spencer
Fagan Peter, Earl St. Vincent 2
Fellows James, Somersetshire
Fennel Patrick, Mangles 2
Ferriday Jane, Sydney Cove
Flynn Patrick, Southworth 1
Foran Patrick, Minerva 3
Forbes John, Fame

NSW Government Gazette 9th Jan 1839

Patrick Snr received a Conditional Pardon on 21st November 1835 and was it again in 1839 as indicated by the newspaper article or did it take 4 years to be finalised? Did something happen in between these years ie another conviction to warrant 2 conditional pardon periods?

Patrick and Ellen had 11 children:

1. *Margaret Foran* – born 10th Sept 1830 Macquarie Plains. Margaret married **Richard Cornelius Wilcox** on 10th April 1855 . They had 6 children:
   - William P Wilcox 1856-1940;
   - Caroline Wilcox 1858-1898;
   - Thomas Wilcox 1861-1935;
   - Mary Ann Wilcox 1864-1881;
   - Margaret Wilcox born 1864 and
   - Richard Cornelius Wilcox Jnr 1866-1945.

   Margaret died on 29th January 1908 and is buried Oberon. Her grave information confirms her father's name as Patrick Evander Foran.

Some family trees have the next child as Jullia Foran but there is no primary evidence to support this and some trees have Julia as Johanna. I have chosen to leave Julia out at this stage as a second child.

2. *Mary Foran* - born 1st February 1832 at Macquarie Plains. She married **George Lewis** in 1857 at Bathurst. They went on to have 10 children:
   - William Lewis born 1857;
   - George Lewis born 1858;
   - Jane Lewis O'Shea 1861-1947; photo right
   - James Lewis born 1864;
   - Richard Lewis photo right born 1865-1944;
   - Joseph Lewis born 1867;
   - Elizabeth Lewis 1870-1958; photo right
   - Pauline Lewis born 1871 and
   - John Lewis 1872-1950.

Mary Foran Lewis

   Photos courtesy of glenchristopher100 Ancestry family tree.

3. *Patrick Joseph Foran* – born abt. 1834 Brewongle NSW. Married **Anne Blanche Hanrahan** [1833-1914] daughter of Patrick Hanrahan and Catherine Hogan on 29th November 1854 at Goulburn NSW. They had 8 known children:
   - Phillip Joseph Foran 1856-1926;
   - Michael Vincent Foran 1858-1936;
   - Catherine Ellen Foran 1861-1939;
   - Bridget Elecia Foran 1864-1932;
   - Patrick Alfred Foran 1867-1946;
   - (Lucinda) Mary Ann Foran 1871-1942;
   - George Winceslas Joseph Foran 1874-1928; and
   - Emily Margaret Foran 1876-1893

Anne Blanche Hanrahan

Ref IanHobson51

This family married into the Hanrahan family multiple times.

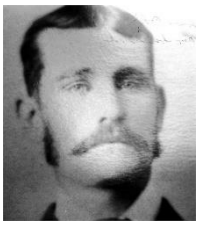

Michael Vincent Ref: Dianne Swinnerton

Catherine Ellen Ref ianhobson51 1

Bridget Elicia Ref: ianhobson51 1

Patrick Alfred ref Dianne Swinnerton

(Lucinda) Mary Ann Ref ianhobson51

James W J Ref: Dianne Swinnerton

Emily Margaret Ref Dianne Swinnerton

The Rockley Manner page 105 tells us that Patrick Joseph Foran was a " bushranger" of sorts just like his father was in Ireland. *Patrick Joseph Foran and James Kelly joined forces in a spate of armed robbery. In 1866 Patrick was under suspicion of stealing a horse from John Mackie. At the time he was " 28 years old 5'7" high, dark brown hair and whiskers, one eye defective; well known to the Bullock Flat (Oberon) and Bathurst police." He was also convicted of robbery against John Marsh. In 1867 Lawrence Cummings, James Kelly and Patrick robbed William Whittacker's Half Way House on the Carcoar road. Kelly and Foran were arrested and given 10 years each. While being transported to Sydney with 13 other prisoners there was an attempted escape. Prisoners Rutherford and Holmes did escape but were soon recaptured. Patrick received a conditional pardon in 1874. See April 23rd 1867 Empire article below and Sydney Morning Herald 23rd April 1867 rendition of the trial.*

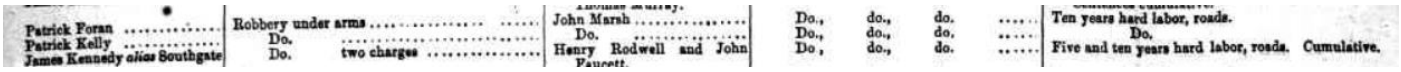

Patrick Foran	Robbery under arms	John Marsh	Do.,	do.,	do.		Ten years hard labor, roads.
Patrick Kelly	Do.	Do.	Do.,	do.,	do.		Do.
James Kennedy *alias* Southgate	Do. two charges	Henry Rodwell and John Faucett	Do.,	do.,	do.		Five and ten years hard labor, roads. Cumulative.

NSW Police Gazette 8th May 1867

Sydney Morning Herald (NSW : 1842 - 1954), Tu

LAW.

BATHURST CIRCUIT COURT.

(Abridged from the Free Press.)

WEDNESDAY, APRIL 17TH.

BEFORE his Honor Mr. Justice FAUCETT.

BUSHRANGING.—ROBBERY WITH ARMS.

James Kelly and Patrick Foran were indicted for robbery with firearms, at the Half-way House, on the Carcoar Road, on the 31st January, 1867.

The prisoners pleaded not guilty, and were defended by Mr. Stephen.

On the jury being called, seven out of the first twelve were challenged; and some time elapsed before the requisite number of men, "good and true" in the estimation of the prisoners, could be found.

The Crown Prosecutor opened the case, and described in particular the circumstances of the robbery. It was committed by four persons. Every satisfactory evidence would be produced as to the identity of the two prisoners at the bar, especially of the prisoner Foran. His learned friend would perhaps attempt to prove an alibi; but the jury would be able to judge for themselves.

Sergeant Grainger, being called, deposed: Am sergeant of police; I arrested Kelly on the 2nd July, about 2 o'clock in the morning, at Tea Pot Swamp, a week after on the Saturday, about 4 o'clock in the morning, at Fish River Creek, I arrested Foran.

Oliver Sleeman deposed: I remember the evening when Whittaker's place was robbed, 31st January; before that I was robbed myself; I was going up the Mount, and was taken into the bush; the robbers had firearms; a third man came up, a fourth came on, and I was with others taken into the bush; the four men had several of us in the bush; we were there, say two hours; two of them were disguised; about 7 o'clock I got as far as Whittaker's; I believe that the same men were at Whittaker's as robbed me; one stood in the road, and two of them in the verandah, and in the doorway; about thirty or more were bailed up in the house; candles were lit; there was no light outside but the light of the lamp; I remarked that the men had the same dresses and the same horses, and one I knew in particular; and respecting Kelly, I observed his hair, and that he had a felt hat and a white shirt; he had no coat on; I saw him twice off his horse, and I recognise him; I have no doubt that he is the man; I heard him speak then, not since; I did not see his full face; I recognised him when at the police court; as to the other prisoner, I can only say that one of the men was similar in general appearance, to Foran at the bar; I saw the robbers go away from Whittaker's; they had five or six horses; one was a tall grey horse, a pack horse; they had also a black horse; I was stopped first by a short man and I believe Kelly was near him.

To a juror: The men's eyes were not covered.

William Whittaker deposed: I am a publican, and reside on the Carcoar Road; my house was robbed on the 31st December; I was not at home when the robbers came, but came home while they were there, and when I went in I was robbed of £5 5s. by one of the men; I saw two men; they were armed—one with a double-barrelled gun, and the other a revolver; it was not dark when I got home; I saw three men outside and one inside; they were all armed; there were over forty persons bailed up inside; they took £100 in notes, and 30 ounces of gold, and £10 in silver from my house; they went into the store, and I missed some things from the store; the boots produced were taken from the bar; I saw them going away; they had four horses and a pack horse; the pack horse was a grey; they got two bottles of pale brandy and two bottles of old tom; when I rode up I recognised prisoner Foran; I had known him for several years; he had been shot, and was lying at M'Donnell's house, next door to me, and I saw him almost every day; that was was about five years ago; I have seen him frequently since then; I have been on the Carcoar Road about one year and nine months; I have not seen him for the last two years; he was armed with two revolvers; I mentioned the name to a person in the bar; he had a poncho on, and asked me for a pin to fasten it; he came close to the counter, and fastened the poncho, and I then saw his face; I noticed a peculiarity in his right eye. [The prisoner Foran was here taken out of the dock to the jury box that they might examine his face.] I noticed the mark on the eye that I see now; I did not tell him that I recognised him; I have not the slightest doubt as to his identity; I will not swear positively to Kelly, but I observed that one of the men was like him—tall, and had a stoop in his shoulders; I had seen him three times at my house; I did not recognise his voice at the time; I heard him speak on the Saturday after the robbery, and I believe it was the voice I had heard at my house; judging from Kelly's appearance I really believe he was one of the robbers; I was near the man supposed to be Kelly after the robbery; he had a poncho on at the time; I took it to be a cabbage-tree hat he had on; I did not see a man with a white shirt on.

Mrs. Whittaker deposed: My husband keeps the Half-way House; I remember the night of the robbery; I saw one of the robbers inside; I also saw two outside when I got out of the buggy; I did not know any of the men when I first went in; I afterwards recognised the man at the door with two revolvers; the disguise dropped down from his face, and I noticed a mark on his eye and knew him to be Foran; I had known him some years before when he was ill at Mr. Donnell's house; I know Foran independently of the mark on his eye; I did not know him until the crape fell off his eyes; I recognised him by his features and the manner in which he went about the place; he is the man who stood at the door with the revolvers; I knew his voice that night and his general appearance; I knew he was one of the Forans, but I did not know his Christian name; I knew him to be the man who had been at Mr. M'Donnell's; I next saw him at the Court House and noticed the mark on his eye; I cannot swear to Kelly, but there was a man there like him; I saw him on the Saturday following, and believe he was one of the men; I noticed the hair of that man on the night of the robbery, and also that he stooped as Kelly does.

To Mr. Stephen: I had seen Kelly before, but it did not strike me that he was the person on the night of the robbery; I heard the man speak on that night, but did not recognise his voice; I gave evidence some time after my husband had given his evidence; the scar on the eye did not help me to recognise Foran on the night of the robbery; I had noticed his walk at M'Donnell's, and I also noticed it at my house; the crape fell from the forehead of Foran, but it did not fall below his nose and mouth; I could not see his mouth at the time.

James Smith deposed: I live at Reedy Creek, about four miles from Whittaker's; there is a road passing my place from Whittaker's to Kelly's; I saw Kelly in custody the day after I heard of the robbery; I saw four men and five horses passing my house on the morning of the day I heard of the robbery; they were riding a grey horse; that was between 5 and 6 o'clock in the morning; Kelly was one of those men; he had on a peacoat and a pair of dark trousers strapped with tweed; there were some things on the pack horse; Kelly's face was then covered; I saw them on the bridge crossing the creek near my place; they were coming from the direction of the Half-way House, and going towards Kelly's; I have known him from an infant, and could not be mistaken in him; I did not know the others; I had never seen Foran that I know of at that time, and cannot say that he was one of the four men; I did not know the horses they were riding; I had seen the horse Kelly was riding before, and have seen it since; I used to see Kelly two or three times a week; I could not be mistaken in Kelly.

The whole of the witnesses were examined by ten minutes past 12 o'clock a.m., and Mr. Stephen then addressed the jury for the defence, and for fifty minutes occupied their attention in descanting upon the evidence which had been adduced for the prosecution, and for the defence. He concluded an eloquent and powerful address at 1 o'clock.

Mr. Butler addressed the jury in reply.

His Honor pointed out the duty of the jury in trying such cases, and recapitulated and commented upon the evidence for and against the prisoners. His Honor concluded his address to the jury at half-past 2 o'clock p.m., and the jury retired to consider their verdict. At 3 o'clock the jury returned into Court with a verdict of guilty against both the prisoners, who were remanded for sentence; and his Honor, after a few expressions of regret that the jurors and witnesses should have been delayed so long, adjourned the Court until 10 o'clock.

THURSDAY, APRIL 18TH.

James Kelly and Patrick Foran, convicted of robbery with arms, were brought up for judgment.

His Honor, in passing sentence, spoke in strong terms upon the enormity of the crimes of the prisoners. He perfectly coincided with the verdict of the jury, and did not see how they could have arrived at any other conclusion than that the prisoners were guilty. If they were guilty, they had been instrumental in inducing a number of individuals to commit perjury in order to clear them, and great as was the crime of highway robbery, the defence they had set up and the mode of establishing that defence were still more enormous. They had rendered themselves liable by their offence to fifteen years' hard labour on the roads or other public works of the colony. However, he (his Honor) was desirous of giving them an opportunity of retrieving themselves at a future period, and would not, therefore, impose the full penalty of the law. The sentence of the Court was that they should both pass ten years in hard labour on the roads or other public works of the colony.

The prisoners both protested their innocence, and said the time might come when they would be proved innocent.

His Honor said if that time should arrive, he would at once report the case to the Executive, and recommend their immediate liberation.

Empire (Sydney, NSW : 1850 - 1875), Tuesda

THURSDAY.

James Kelly and Patrick Foran, convicted of robbery under arms, were brought up for judgment.

His Honor, in passing sentence, spoke in strong terms upon the enormity of the crimes of the prisoners. He perfectly coincided with the verdict of the jury, and did not see how they could have arrived at any other conclusion than that the prisoners were guilty. If they were guilty, they had been instrumental in inducing a number of individuals to commit perjury in order to clear them, and great as was the crime of highway robbery, the defence they had set up, and the mode of establishing that defence, were still more enormous. They had rendered themselves liable by their offence to fifteen years' hard labour on the roads or other public works of the colony. However, he (his Honor) was desirous of giving them an opportunity of retrieving themselves at a future period, and would not, therefore, impose the full penalty of the law. The sentence of the Court was, that they should both pass ten years in hard labour on the roads or other public works of the colony.

The prisoners both protested their innocence, and said the time might come when they would be proved innocent.

His Honor said if that time should arrive, he would at once report the case to the Executive, and recommend their immediate liberation.

Recommended Conditional Pardon for Patrick Foran 1869

Foran, Patrick	Robbery under arms	17 April, 1867	Faucett	10 "	19 Nov. 1869. "			"Recommended"

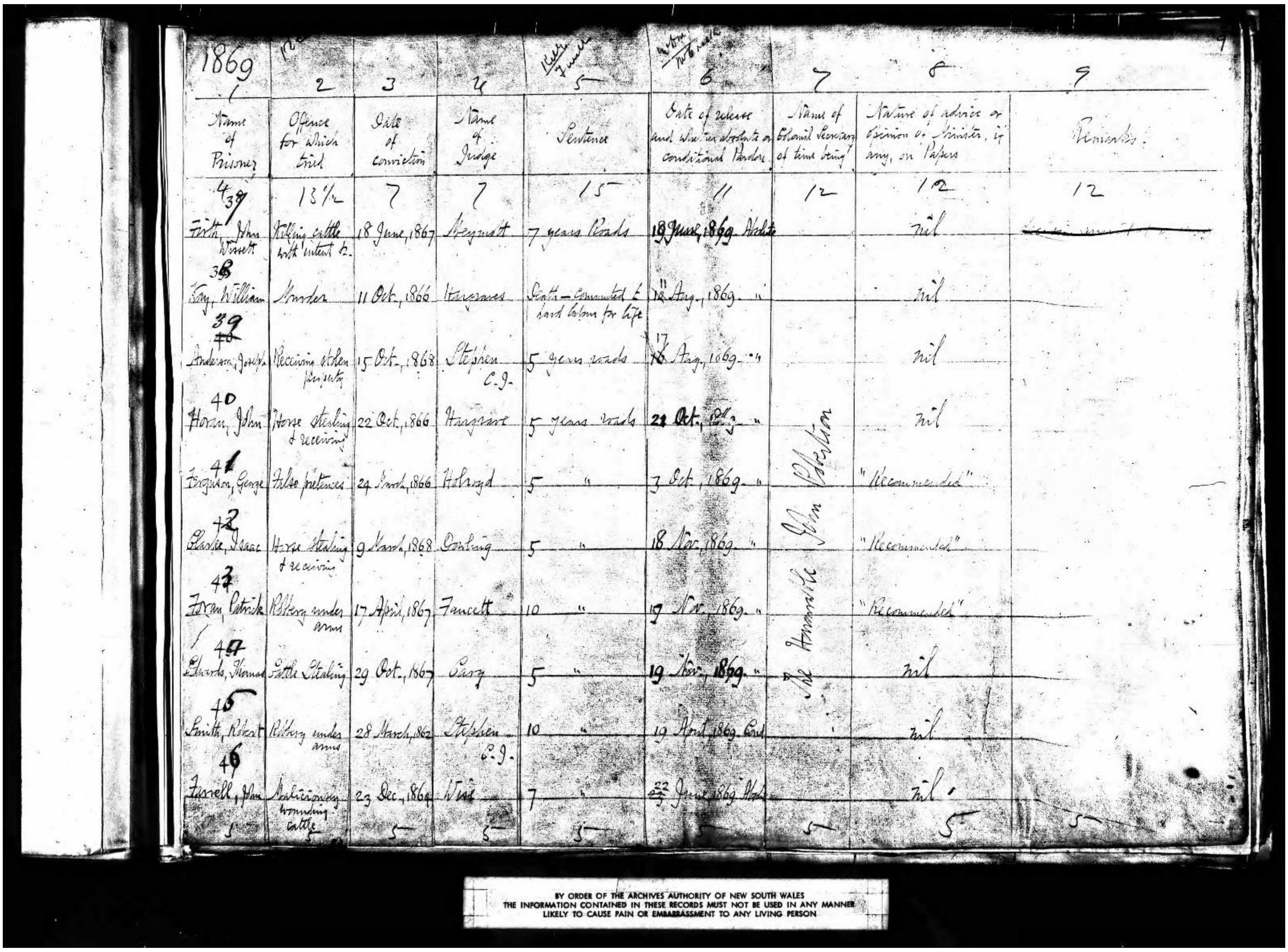

1869

Name of Prisoner	Offence for which tried	Date of conviction	Name of Judge	Sentence	Date of release and whether absolute or conditional Pardon	Name of Colonial Secretary of time being	Nature of advice or Opinion of Minister, if any, on Papers	Remarks
1	2	3	4	5	6	7	8	9
37 Firth, John Vincett	Killing cattle with intent &c.	18 June, 1867	Meymott	7 years Roads	19 June, 1869 Abs		nil	
38 Fay, William	Murder	11 Oct, 1866	Hargraves	Death — commuted to hard labour for life	18 Aug, 1869 "		nil	
39 Anderson, Joseph	Receiving stolen property	15 Oct, 1868	Stephen C.J.	5 years roads	17 Aug, 1869 "		nil	
40 Foran, John	Horse stealing & receiving	22 Oct, 1866	Hargrave	5 years roads	21 Oct, 1869 "	The Honorable John Robertson	nil	
41 Ferguson, George	False pretences	24 March, 1866	Holroyd	5 "	7 Oct, 1869 "		"Recommended"	
42 Clarke, Isaac	Horse stealing & receiving	9 March, 1868	Dowling	5 "	18 Nov, 1869 "		"Recommended"	
43 Foran, Patrick	Robbery under arms	17 April, 1867	Fawcett	10 "	19 Nov, 1869 "		"Recommended"	
44 Edwards, Thomas	Cattle Stealing	29 Oct, 1867	Cary	5 "	19 Nov, 1869 "		nil	
45 Smith, Robert	Robbery under arms	28 March, 1862	Stephen C.J.	10 "	19 April 1869 Cond		nil	
46 Farrell, Wm	Maliciously wounding cattle	23 Dec, 1864	Wise	7 "	22 June 1869 Abs		nil	

BY ORDER OF THE ARCHIVES AUTHORITY OF NEW SOUTH WALES THE INFORMATION CONTAINED IN THESE RECORDS MUST NOT BE USED IN ANY MANNER LIKELY TO CAUSE PAIN OR EMBARRASSMENT TO ANY LIVING PERSON

Returns of Prisoners in Gaol Parramatta 30th June 1868

Thomas Connell						wounding				
Patrick Foran	33	N.S.Wales	17 April 1867	Bathurst	Fawcett	Robbery under arms	Labourer	Strong frame and in sound health	Reads little attends school	10yrs Roads No previous convictions Conduct good

Patrick Foran aged 33 years Nationality NSW Sentenced on 17th April 1867 at Bathurst by Fawcett for robbery under arms. He is a labourer by trade. Physical condition is listed as strong of frame and in sound health. He reads little attends school. The last column is conduct and character in prison and general remarks including previous convictions. It is a little hard to read but says : 10yrs Roads No previous convictions Conduct good

Petition of Patrick Foran: Sheriff Copies of Letters sent to Colonial Secretary and Public Officers 7th May 1868

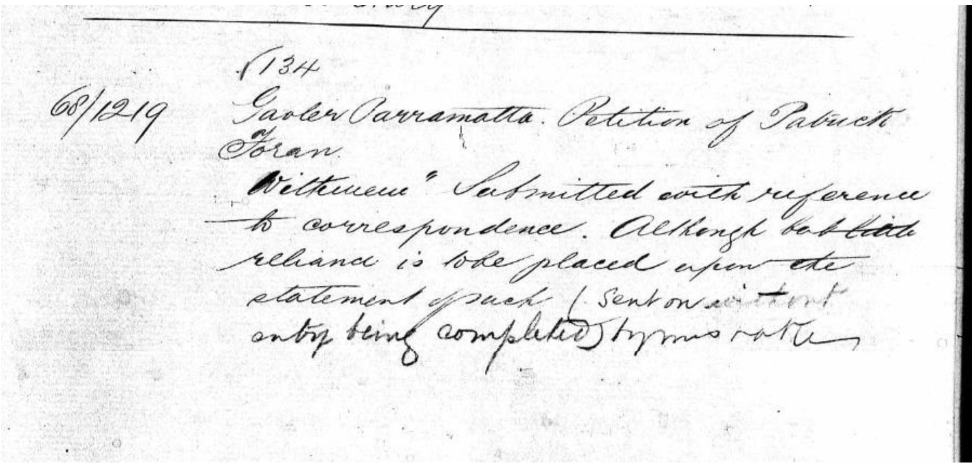

134

68/1219 Gaoler Parramatta. Petition of Patrick Foran.
Withdrawn. Submitted with reference to correspondence. Although but little reliance is to be placed upon the statement of such (Sent on without entry being completed) try

Patrick died in March 20th 1888 at Fish River O'Connell and we are unsure of where he is buried but have a photo of the gravesite thanks to family tree thehandcocks.

His wife Anne died January 16th 1914 and is buried at Oberon cemetery. https://www.findagrave.com/memorial/49766959/ann-blanche-foran

4. *Johanna Foran*- family tree references have her born at Davys Creek in 1831, others in 1836. A death certificate Registration # 6644 for Julia Murphy daughter of Patrick and Ellen who died at Rockley links her to marriage with John Murphy. This record however lists her death year as 1916. She was buried on 6th November 1915 according to NSW Vital Newspaper notices. The headstone however cites her death as 9th June 1916 and she is buried with John Murphy who died 7th Feb 1929, Mary Murphy who died 25th May 1916 and Daniel Murphy who died Jan 19th 1955. We can be assured that the correct year was 1916 for the death of Johanna Foran Murphy. Thanks to kennybsmedad for photo.

There is a marriage record between Johanna Foran and John Murphy on 19th August 1862 at Bathurst and birth records for children-

- Mary Murphy 1863-1916;
- Catherine E Murphy 1864-1910;
- John Thomas Murphy 1865-1950;
- Ellen Murphy1867-1868;
- James Murphy 1871-1940;
- Michael Murphy 1874-1963 and
- Daniel Murphy 1877-1955.

5. *Michael Foran* – born 27th Sept. 1839. Died 1872 according to family trees.
6. *John Foran* – born and died 1841 Essington NSW according to Helen Hayden's Family tree on Geneanet. No primary evidence cited.
7. *Cornelius Foran* – born 29th Sept. 1842 at Davies Creek. He married **Mary Ann Costello** in 1874 at Bathurst. They had 11 children:
    - Elizabeth Foran born 1875;
    - Sussanah Foran 1875-1952;
    - Ellen M J Foran born 1877 Campbells River;
    - Michael Foran 1879-1879;
    - Julia Bridget Foran 1882-1963;
    - Cornelius Joseph Foran 1884-1962;
    - Mary Ann Veronica Foran born 1886;
    - Sarah A Foran born 1888;
    - Catherine Mary Ann Foran born 1890;
    - Margaret Foran born 1892 and
    - Patrick W Foran born 1895.

Cornelius like his brothers got into trouble with the law also. The Rockley Manner [pge 106] tells us *In 1867 Cornelius and James Humphries were suspects on a charge of arson against Eneas McDonald near Taralga. Earlier in February Cornelius had been arrested for the suspected involvement in the robbery at the Half Way House Carcoar. He, along with his brother John were released on bail while Patrick received his 10 years. It seems that Con may have been deterred by his near brushes with the law as there seems to be no other reports on him*. The article below from Sydney Morning Herald [SMH] 8th October 1867 seems to contradict this

even by a Chinaman."

CONVICTION FOR HIGHWAY ROBBERY WITH ARMS. —At the Orange Quarter Sessions on the 1st instant, before District Judge Carey, Thomas O'Neil was indicted, for robbing and putting in bodily fear, one Eliza Oates, at Guyong, on 5th June, 1867, in company with Cornelius Foran, taking from her, the sum of £7. Prisoner pleaded not guilty, and was defended by Mr. Long, instructed by Mr. James. Samuel Edwards, being duly sworn, deposed: I live at Guyong; I was at Oates's public-house, at Guyong, on the evening of the 5th June; William Oates, Samuel Oates, William Johns, and myself, were sitting by the fire between 8 and 9 o'clock, when Jenner came in and said something; prisoner and a companion, in about ten to fifteen minutes, came to the house and one of them ordered us out on to the verandah; on going to the door I saw each was armed; we went to the verandah and were ordered to one end by the prisoner and told to turn our faces to the wall; I did so for a second and then looked round and was told by prisoner to turn round again; at this time his companion had gone inside; he afterwards came out and took us all into the dining room; we turned our faces to the wall and prisoner stood sentry at the room door; the other man demanded the money, and Mr. Oates said he had none; he then called for a light and told the girl to show him into the bedroom; prisoner stood in the doorway between two lights; he remained there ten minutes; after prisoner's companion came out of the bedroom we were taken one by one into the bar and searched; prisoner was not disguised; I have no hesitation in saying he was the man. Jane Graham, being duly sworn, deposed: I am in the employ of William Oates, of Guyong; I was living there when the bushrangers came in June; I knew one of them (Foran) from having lived near to where he previously resided; I first saw the men in the bar, and at once knew him; I had not seen the other man before to my knowledge; the men remained about half an hour; they were not disguised; I next saw the person that was with Foran, in the gaol yard; when I saw him, I said, without being asked, "That's the man;" Foran made me show him the bedroom, which he entered and took some money; I have no doubt prisoner is the man. Cross-examined: I had a good opportunity of seeing both men — Foran in the bedroom, the other man in the bar; Foran's companion was dressed in shepherd's plaid trousers, dark coat, and cabbage-tree hat; he had a little whisker and beard; I believe Foran's name is Cornelius; he is rather tall, and has light hair; I knew him on the Fish River; I never saw prisoner before that night; I saw him in the bar, and at the dining-room door; there were other men in the gaol when I recognised prisoner, but I did not notice how many; prisoner's front

prisoner, but I did not notice how many; prisoner's front face was toward me in the bar; I did not previously swear that the only sight I had of prisoner in the bar was his side face (deposition put in and read). Other evidence was given in corroboration of the above, and the prisoner, being found guilty, was sentenced to ten years' imprisonment, with hard labour.

Did Cornelius or his companion Thomas O'Neill receive the 10 years hard labour? It does not indicate that Cornelius was indicted.

Bathurst Free Press 30/4/1862

SATURDAY, April 26th.

(Before Joseph West, Justice, Esq., J.P.)

Cornelius Foran and Patrick Foran, apprehended on a warrant charged with assault with intent to commit a robbery, were remanded until Monday, 12th May.

Marnus Cosgrove, on remand, charged with forgery, was further remanded for seven days, for the production of further evidence.

National Library of Australia

Vide Police Gazette, 13th February, 1867, page 53.
Cornelius Foran, suspected of being concerned in the robbery of William Whittaker, Carcoar Road, has been arrested by the Bathurst and Bullock Flat Police. Remanded.

goes by the name of Reuton.

THE CARCOAR-ROAD BUSHRANGERS.—The police apprehended three other young men, all brothers, named Patrick, John and Cornelius Foran, upon the charge of being concerned with James Kelly, already under arrest, in committing the late robberies upon the Carcoar-road. On Monday, and yesterday, they were brought before the police magistrate, and the case was investigated with closed doors, Mr M'Intosh appearing on behalf of the prisoners. For certain reasons, the evidence of the witnesses is at present withheld from publication. Two of the prisoners, however, are positively identified by one witness; and another witness distinctly recognises one of these two, but is not certain as to the other, though he believes him to be one of the robbers. There appears to be no doubt that the escaped convict Cummings was one of the marauders, but he is still at large. It is rumored that he accidentally shot himself in the hand, and is so disabled as to be compelled to lie in concealment; so that, whether captured or not, he is not likely to take to the road again for some time to come.—*Bathurst Times*, February 13.

The Age 20th Feb 1867 1

Entrance Book Bathurst Gaol January 1867

There are however quite a few articles on charges against Cornelius Joseph Foran his son, Was the 1895 articles below about Con Jnr known as Cornelius Joseph Foran or Con Snr?

COUNTRY NEWS.

(FROM OUR CORRESPONDENTS.)

BATHURST CIRCUIT COURT.

BATHURST, Wednesday.

The Circuit Court was opened to-day before Mr. Justice Simpson. Mr. Louis Whitfeld prosecuted for the Crown. Cornelius Foran, charged with breaking and entering a dwelling at Stoney Creek and stealing crockery and other property, was acquitted. Ernest Livingstone, 16 years of age, was indicted for assaulting a girl 12 years. He was convicted, but recommended to mercy on account of his youth. He was sentenced to a week in gaol, to be sent at the expiration of that period to the Carpenterian, Reformatory for Boys, there to be kept for three years.

Court.

Cornelius Foran, charged with breaking and entering the dwelling-house of Ah Him, and stealing goods (part recovered), has been arrested by Constables Rea and M'Conville, O'Connell Plains and Rockley Police. Committed for trial at Bathurst Circuit Court. Bail allowed.

Thomas Evanovich, summoned by Senior-constable Ranford,

Police Gazette 1895 1

Cornelius Foran died of a burst blood vessel on 3rd October 1908 aged 66 years.
https://www.findagrave.com/memorial/49106791/cornelius-foran.

THE DAILY TELEGRAPH.
MONDAY, OCTOBER 5, 1908.

BURSTING OF BLOOD VESSEL CAUSES DEATH.

BATHURST, Sunday.—Cornelius Foran, a native of Bathurst district, died suddenly yesterday morning through bursting a blood vessel on the brain. Deceased, who was 65 years of age, formerly carried on a butchering business at Wiseman's Creek. He leaves a widow, two sons, and eight daughters. The funeral, which took place this afternoon, was very largely attended.

THE SYDNEY MORNING HERALD,
TUESDAY, NOVEMBER 20, 1934.

BATHURST PIONEERS DEAD.

BATHURST, Monday.

Mrs. Mary Ann Foran, whose death has occurred, was a native of Campbell's River, in this district, and was 82 years of age. She is survived by 10 children, 25 grandchildren, and five great-grandchildren.

His wife Mary Ann died 4th November 1931 https://www.findagrave.com/memorial/216227803/mary-ann-foran

8. *John Joseph Foran*- born 2nd March 1846 at Fish River. Like his brothers John was a bushranger. It also seems that his wife **Catherine English** who he married on 28th January 1877 at O'Connell Plains was not without a criminal history either.

trousers, dark coat, gray Crimean shirt, dark California hat, and sea boots; slovenly appearance.

A warrant has been issued (Bench not stated), for the arrest of Catherine English, charged with stealing a gold ring, one pair gold earrings with drops attached, and one £5 note, the property of William John O'Brien, Campbell's River, Western District, on the 13th ultimo. English is 18 years of age, about 5 feet 2 inches high, fair complexion, fair hair; dressed in brown tweed dress trimmed with red braid, and white hood. Supposed to be living with her cousin, William English, at Green Valley, near Tambaroora.

A warrant has been issued by the Water Police Bench for

Police Gazette 1873

A family history follows from the handcocks:

JOHN, son of PATRICK FORAN and ELLEN (nee GRADY), was born in 1846. Of the Foran brothers John seemed more determined to make his mark in the world. For almost two years he was constantly defying the law. In December 1865, he was convicted at Rockley, of illegally using a horse - receiving 3 months imprisonment. Until 1867 he was comparatively quiet but in April of that year he and Lawrence Cumming were suspected of stealing a horse from William Bromielow (probably Brownlow). On April 4, William Todd of Stoney Creek was robbed of an amount of money. A description of one of the men fitted that of John Foran. Later that same month both Cummings and Foran held up an Inn Keeper, Edward Lock, at Dirty Swamp, near Mutton Falls. The Bathurst Times covered in detail, an account of this robbery on April 17, 1867. From there Foran and Cummings proceeded to Webb's store at Mutton Falls where their approach was noticed and Cummings was shot in the face. On May 15 1867, Holmes and Foran (probably John), stole two horses, and then on the 29th May they were suspected of arson on Mr Lock's shed at Dirty Swamp. October 18, John was once again convicted of three charges of robbery with arms and sentenced to 15 years on the road gangs, serving between six and seven years before receiving a conditional pardon.

JOHN married Catherine English in 1877 and had 12 children. His granddaughter, Irene Mayer of Bathurst said he worked hard during his marriage as did his wife and family. It would seem that John had learned his lesson while in prison as Irene said he was *"extra - extra"* honest in his later life. At one stage John and Catherine lived at Foley's Creek, after indulging in a few drinks, John argued with Catherine, waving a candle around as he argued, the curtains caught fire and it wasn't long before the thatched cottage was consumed by fire. Thankfully their quarters were in three separate buildings. John also kept a pet crow, a magpie and a fox. The fox was short lived after it escaped and beheaded Catherine's hens. Irene and her sister knew that John had a reputation as a cranky man but they saw no sight in it themselves. John always carried boiled lollies in his pockets for his grandchildren, complete with pieces of tobacco and fluff.

Catherine had a hard life, she reared 10 of her own children besides several of their grandchildren. When she could get to Mass she had to walk some distance. She hated to see anything killed and at one time when John was away she was forced to kill a sheep for eating. She cried all the way through the process. John died in 1923 at the age of 77 years and Catherine in 1931 at the age of 75 years. Both are buried in Oberon cemetery.

Those 12 children were:

- Michael Foran 1877-1932
- Patrick Foran 1877-1966
- Mary Ann Foran 1878-1954
- Margaret Foran 1880-1905
- Phillip Foran 1883-1950
- James Foran 1885-1885
- John Foran 1885-1885
- Alice Foran 1886-1913
- Richard Bernard Foran 1889-1950
- Johannah Foran 1892-1957
- Ellen Foran 1894-1983 and
- Joseph Sylvester Foran 1897-1972

Thanks to carmel1250 we have a photo of Ellen Foran who married James Gabriel Sewell grandson of James Sewell and Sarah Heffernan.

Ellen Foran and James Gabriel Sewell

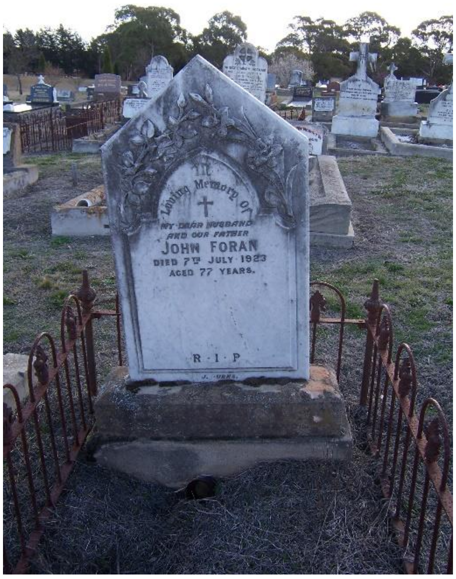

John Foran

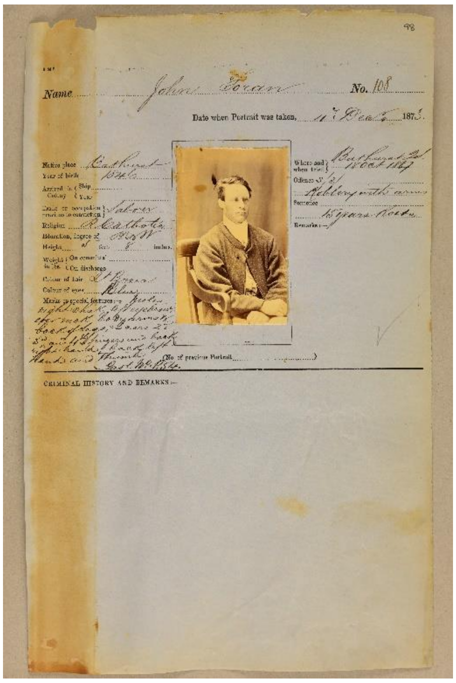

Name John Foran No. 108

Date when Portrait was taken, 11th Dec 1873.

Native place Bathurst
Year of birth 1846
Arrived in Colony Ship / Year
Trade or occupation previous to conviction Labourer
Religion R. Catholic
Education, degree of R & W
Height feet inches
Weight in lbs. On committal / On discharge
Colour of hair Lt Brown
Colour of eyes Blue
Marks or special features:—

Where and when tried Bathurst 1867
Offence Robbery with arms
Sentence
Remarks:—

(No. of previous Portrait)

CRIMINAL HISTORY AND REMARKS:—

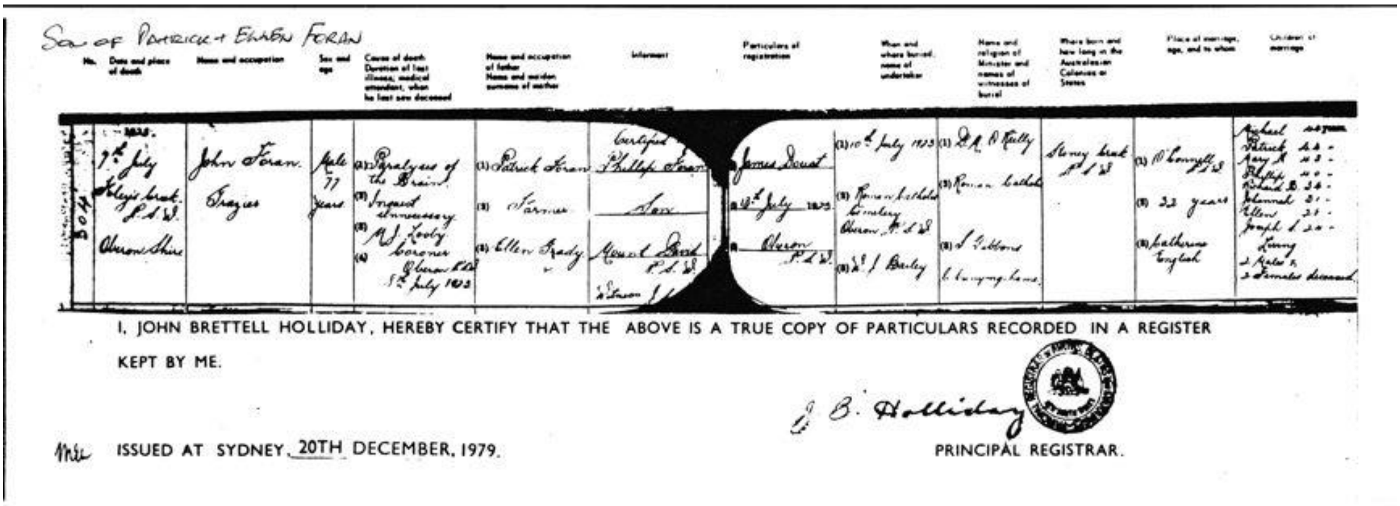

Son of Patrick + Ellen Foran

No.	Date and place of death	Name and occupation	Sex and age	Cause of death; Duration of last illness; medical attendant; when he last saw deceased	Name and occupation of father; Name and maiden surname of mother	Informant	Particulars of registration	When and where buried, name of undertaker	Name and religion of Minister and names of witnesses of burial	Where born and how long in the Australasian Colonies or States	Place of marriage, age, and to whom	Children of marriage
504	1923. 9th July Foley's Creek P.S.D. Oberon Shire	John Foran Grazier	Male 77 years	(1) Paralysis of the Brain (2) Inquest unnecessary (3) M.J. Looby Coroner (4) Oberon P.S.D. 8th July 1923	(1) Patrick Foran (2) Farmer (3) Ellen Grady	Certified Phillip Foran Son Mount David P.S.D.	(1) James Doust (2) 9th July 1923 (3) Oberon P.S.D.	(1) 10th July 1923 (2) Roman Catholic Cemetery Oberon P.S.D. (3) W. J. Bailey	(1) D. A. O'Kelly (2) Roman Catholic (3) J. Gibbons C. Cunningham	Stoney Creek P.S.D.	(1) O'Connell P.S.D. (2) 32 years (3) Catherine English	Michael 50 years, Patrick 44, Mary A 43, Phillip 40, Richard B 34, Hannah 31, Ellen 31, Joseph L 30, Living; 2 Males & 2 Females deceased

I, JOHN BRETTELL HOLLIDAY, HEREBY CERTIFY THAT THE ABOVE IS A TRUE COPY OF PARTICULARS RECORDED IN A REGISTER KEPT BY ME.

J. B. Holliday
PRINCIPAL REGISTRAR.

ISSUED AT SYDNEY, 20TH DECEMBER, 1979.

9. *Phillip Joseph Foran*- the youngest child and husband of Agnes Cash. Phillip was born on 5th July 1849 at Kings Creek Brewongle NSW. Phillip did not escape the law either. In 1865 he was charged with stealing a saddle and imprisoned at Bathurst for 2 months. In 1868 he was convicted again of stealing a saddle and on 30th Sept 1868 at Bathurst was sentenced to 12 months gaol. He was described at the time as 19 years of age, of slight build, in good health, literate with good conduct. He was a labourer, gold miner. He had also been accused of stealing tools from David Todd , father of his brother's wife. In October 1872 he was charged with deserting his child. Given he married Agnes in 1886 this child was illegitimate and this probably represents a charge laid by the mother in support of the child. He was 23 years old. In June 1873 he again ran amuck of the law when charged with feloniously and burglariously entering the House of Hamlet Pollett. He was also charged with impersonating a Police Constable! He was fined. The Police Gazette of 17th Dec 1873 shows Phillip was also charged with assault on the said Hamlet Pollett and he was convicted and sentenced to 6 months hard labour at Bathurst gaol. He was 24 years of age.

Elizabeth Raines, on the 26th ultimo, has been arrested by Senior Constable Redshaw, Liverpool Police.

A man named Phillip Foran, charged with having a stolen saddle in his possession, has been arrested by Constable Hanley, Rockley Police. Sentenced to two months' imprisonment in Bathurst Gaol.

A man named William Carpenter, charged with

Police Gazette 26/4/1865

to be holden at Deniliquin.

Philip Foran, charged with stealing tools, &c. (recovered), from the premises of David Todd; also, with stealing a saddle, the property of William Wilson, has been arrested by Senior Constable M'Cartie and Constable M'Bride, Oberon Police. Committed for trial at the next Quarter Sessions to be holden at Bathurst.

Philip Cullen, charged with stealing a brown mare (recovered),

Police Gazette 23/9/1868

and two sureties in £40 each.

Phillip Foran and John Gibbons, summoned by Senior-constable M'Carthy, Oberon Police, for feloniously and burglariously entering the house of Hamlet Pollett, with intent to commit a felony, have been committed for trial at Bathurst Quarter Sessions. Bail allowed—selves in £80 each, and two sureties in £40 each. Foran has also been charged with personating a Police Constable, and find 40s., in default of payment three months imprisonment. Fine paid.

Police Gazette 1873

RETURN OF PRISONERS TRIED AT THE DIFFERENT CIRCUIT COURTS AND COURTS OF QUARTER SESSIONS, 1873.

Name.	Offence.	On whom Committed.	When and where Tried.	Sentence.
William Roach	Assault with intent, &c.	J. Thomas	Tamworth Circuit Court, 3rd October, 1873	7 years roads.
Henry Bamfield, alias Faulkner, alias Shortland.	Robbery with arms	Rawdon M'Dowall	Do do	10 years roads.
Do	do	W. Spencer	Do do	5 years roads, } To commence at expiration of first
Do	do	Senior-constable Warren	Do do	5 years roads, } sentence.
William als. John Linn, als. Smith	do	Bawdan M'Dowall	Do do	10 years roads.
Do	do	W. Spencer	Do do	5 years roads, } To commence at expiration of first
Do	do	Senior-constable Warren	Do do	5 years roads, } sentence.
John Campbell	do	Rawdon M'Dowall	Do do	3 years hard labour, Maitland Gaol.
Tucka Tucka Jemmy (aboriginal)	Murder	An aboriginal	Do do	Remanded to next Circuit Court, through absence of material witnesses.
John Read	Horse-stealing	John Sweeny	Bathurst Quarter Sessions, 4th December, 1873	12 months hard labour, Bathurst Gaol. } Sentences
Do	Saddle stealing	do	Do do	12 months do do } concurrent.
George Primmer	Inflicting grievous bodily harm	Mary Ann Hunt	Do do	12 months do do
John Hewitt	Horse-stealing	Walter Bailie	Do do	9 months do do
William Riley	Assault and robbery	Elizabeth Williamson	Do do	6 months do do
Mary Prendergast	Larceny	Marian Faviell	Do do	6 months do do
Philip Foran	Assault	Hamlet Polett	Do do	6 months do do
Richard Horn	Cattle-stealing	William Lee	Do do	3 months do do
Charles Dunn	Larceny	William Alfred Howell	Do do	Acquitted. Detained on another charge of larceny for trial at next Quarter Sessions.
John Church	Attempted suicide	Self	Bourke Quarter Sessions, 8th November, 1873	24 hours, Bourke Gaol.
Sarah Brady	Stealing	C. Hendrick	Do do	

Police Gazette 25th June 1873

Deserting Wives and Families, Service, &c.

A warrant has been issued by the Bathurst Bench, for the arrest of Philip Foran, charged with deserting his child. He is 23 years of age, 5 feet 7 inches high, swarthy complexion, dark brown hair, the index finger of both hands have only two joints, most of the other fingers are crooked; dressed in dark-coloured clothes; a native of King's Creek; a labourer. Supposed to have gone to Campbell's River or King's Creek.

A warrant has been issued by the Newcastle Bench, for the arrest of Barnet Lambourne, charged witn deserting his wife Leah, leaving her without the means of support. He is 46 years of age, 5 feet 5 inches high, stout build, dark hair mixed with gray; an Englishman; a labourer. Last heard of at Gulgong about a month ago.

Police Gazette 9/10/1872

Agnes Cash and Phillip Joseph Foran's Family:

Agnes and Phillip were married at St Peters Church Rockley on 18th June 1886. At the time Phillip is listed as a bachelor farmer of Kings Creek. Agnes was from Stony Creek. Mary Ann's younger sister Emma Amelia Smith was a witness.

Agnes and Phillip had 8 children:

1. John Walter Foran – born 14th Dec 1886 so Agnes was pregnant when she married Phillip. He married **Ada Ainsworth** at Glebe Sydney in 1912. He served in WW1 in the AIF. He joined on 12th October 1917. His wife is listed as Ada and they live at 1 Cardigan St Glebe. He is five foot five and half inches, 9 stone 7 lbs of fair complexion with blue eyes and brown hair. He is Roman Catholic. He was based at Victoria Barracks and assigned on 16th October 1917 to Engineer Depot Moore Park. He was part of Engineer Reinforcements 2nd MD. He left Australia on the HMT Canberra on 16/11/1917.He disembarked at Suez on 21st December 1917 then Port Said on 12.1.1918. He then went to Southhampton UK on 30.1.1918 and returned to Australia 23rd Sept 1918 for discharge. His war record indicates he committed an offence in Suez with conduct prejudicial to the good order and military discipline -his offence? He appeared late on parade! Ada and John Walter had two children :
    - *Jean Margaret Foran* born 1915 according to family trees [annestev]
    - *John T Foran* died 1928 in Redfern. NSW BDM Registration # 17877

Ada Foran died on 28th April 1918. This would have been before John Walter returned from the war. She is buried at Rookwood cemetery. He remarried in Newtown NSW on 1919 to a Nellie Hicks BDM # 8003. She was also known as Ellen Theresa Brown so we know the date of marriage is 31st May.

By 1928 he too was charged with deserting his child. Family tree annesteve indicate this charge was brought by **Jean Margaret Foran** who would have been 13 years of age**.**

John Walter Foran was living in Goulburn from 1930 according to the Electoral Rolls. In 1930 he is quarryman living at 24 Reynolds St but no sign of Nellie. From her death certificate we know she died in 1959 so where was she? In 1934 he is a quarryman and his address is c/o J Phillips Emma St Goulburn. Family trees indicate he was also known as John William Foran and he died at Young on 9th January 1951 although we do not have primary evidence for this. A search of NSW death records did not sbhow any death certificate for John Walter Foran in 1951.

soldier.

Bathurst.—A warrant has been issued by the Bathurst Bench for the arrest of JOHN WALTER FORAN, charged with child desertion. He is 41 years of age, 5 feet 6 inches high, medium build, dark complexion and hair, blue eyes, clean shaved, noticeable burn scars on neck and ears, left eye defective and ears shrivelled the result of burns; slovenly dressed; a labourer. May go to Kandos, Cadia or Orange. Complainant, Jean

NSW DEATH REGISTRATION TRANSCRIPTION REF NO 1960/2737

NAME	NELLIE FORAN, KNOWN AS HICKS	
DATE OF DEATH	29 DEC 1959	
PLACE	MARRICKVILLE DISTRICT HOSPITAL, MARRICKVILLE; USUAL RESIDENCE 37 CHARLECOTT STREET DULWICH HILL	
OCCUPATION		
SEX	FEMALE	
AGE	73	
CONJUGAL STATUS	WIDOW	
PLACE OF BIRTH	BATHURST NSW	
TIME IN AUST COLONIES		
FATHER	PETER BROWN	
OCCUPATION	COACH BUILDER	
MOTHER	HENRIETTA PRICE	
PLACE OF MARRIAGE	1. BATHURST NSW	2. SYDNEY NSW
AGE AT MARRIAGE	1. 25	2. 32
NAME OF SPOUSE	1. ALFRED PHILLIP HICKS	2. JOHN WALTER FORAN
CHILDREN OF MARRIAGE	1. MARIA 47, ETHEL D (DECEASED)	2. NO ISSUE
INFORMANT	R CHALMERS, SON-IN-LAW, 37 HERBERT STREET DULWICH HILL	
CAUSE OF DEATH	1. CORONARY OCCLUSION	2. CARCINOMA OF CAECUM, DIVERTICULITIS
LENGTH OF ILLNESS	1. HOURS	2. MONTHS
MEDICAL ATTENDANT	JOHN D MCKEE	
DATE LAST SEEN		
DATE OF BURIAL		
PLACE OF BURIAL		
MINISTER & RELIGION		
UNDERTAKER		
WITNESSES		
CREMATION DATE	31 DEC 1959	
CREMATION PLACE	CREMATORIUM ROOKWOOD	
CREMATION INFORMANT	R BOYCE, OFFICER IN CHARGE	
CREMATION RELIGION	LESLIE S RICHARDS, CHURCH OF ENGLAND	
CREMATION WITNESSES	N DOOLEY, V LEADBEATTER	
REGISTERED	13 JAN 1960 - MARRICKVILLE	
NOTES		

COPY

Ref No 7091294 Printed 17 February 2014

CS M.D.2.

Army Form B. 103—11. Part II.

(SERVICE AND CASUALTY FORM Part II).

Regiment or Corps -6/-Rfts. Field Engineers Regimental Number 20744

*Substantative Rank SAPPER Surname FORAN Christian Name John walter

*Acting Rank

(* To be entered in pencil to facilitate alteration.)

Nothing to be written in this margin.

(A) Report Date.	(A) Report From whom received.	(B) Authority of Part II. of Orders	(C) Record of promotions, appointments, reductions, casualties, transfers, postings, &c. All acting as well as substantive promotions to be shown, for method of entry of which see A.C.I. 1810 of 1917. Corps and unit to which transferred and posted to be invariably named.	(D) Place of casualty	(E) Date of promotion, reduction, reversion, casualty, &c.	(F) Remarks, and initials and rank of an officer
17/11/17.	OC Trps	HMT Canberra	Embarked	Sydney	16/11/17.	
22/12/17.	"	Disembarked		Suez	21/12/17.	
12/1/18.	HMAT ex Canberra	CRIME Suez 7/1/18. Conduct to the prejudice of good order & Mil: Disc: in that he appeared late on parade at 1045 on 7/1/18. AWARD 1 days CB. by Lt. Col. J.Lyon Johnston 8/1/18.				S091.
9/1/18.	OC Trps	HMAT Kashgar.	Embarked	Port Siad	9/1/18.	
20/1/18.	"	Disembarked		Taranto	20/1/18.	
30/1/18.	"	"		S'hampton	30/1/18.	
31/1/18.	Detls No.3. Cmp Phse	M/I from Australia		P'house	30/1/18	D08/879E
10/3/18.	"	M/O to E.T.Dep B'sea		"	9/3/18.	
23/8/18.	E.T.D. B'lingsea	M/O to No.2.Cokmand Depot (Auth CR.AIF 40814(a) of 19/8/18.)		Weymouth	22/8/18.	
24/8/18.	No.2.CD Weymouth	M/I from Eng. Trng Depot		B'lingsea	22/8/18.	
		Returned to Australia per Transport D.23. for Discharge		Def.	Cable.W.S.626 Tentative Roll.	
19/9/18.						

Lieut.
For Officer i/c Records.
ADM. HDQRS. LONDON.

2. Thomas Michael O'Connell Foran born 1888. He married **Jessie Learmont** in 1918 at Hill End. They had 4 children:
   - *Elva Merle Foran* [1919-1997]
   - *Emmett Clive Foran* known as Dave [1921-1991]
   - *Jessie Fay Foran* [1932-1989]
   - *Thomas Foran* died 1923

Thomas died on 21st August 1974 at Greenacre. He is buried at Rylstone General Cemetery with Jessie who died on 29th November 1942 at Kandos NSW.

3. Phillip Richard Foran born 1891 Oberon. He married **Ena Marie Ann Kessey** in 1916 at Annandale Sydney. By 1963 the family was back at Bathurst. Phillip and Ena had 3 children:
   - *Marie Doris Foran* [1917-2009]
   - *Colin Phillip Richard Foran* [1921-1949]
   - *Patrick Leo Foran* [1925-1991]

Phillip Richard died on 8th Sept 1980 at Black Springs NSW. He is buried at Oberon cemetery. Ena died on 6th November 1973 and is also buried at Oberon cemetery.

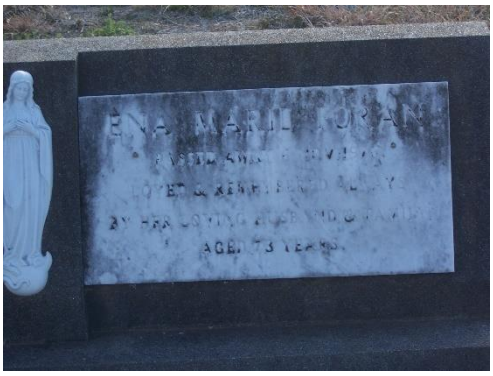

4. Agnes Mary Foran [known as May] born 31st Aug 1893 at Bathurst. She married **Frederick Charles Bundy** on 12th June 1915 at Chatswood Sydney. They had 10 children according to Fred obituary we only know details on 7:
    - *Frederick Phillip Keith Bundy* [1916-1941] he died in Indian ocean on 20th November 1941 on HMAS Sydney. This event was the greatest naval tragedy Australia had experienced and the ship Sydney had disappeared in 1941. It wasn't until 2008 that it was found. The Sydney had been returning home from a successful battle in the Mediterranean when she was fired upon by the German ship Kormoran which was disguised as a Dutch merchant vessel. 645 men-all hands were lost on the Sydney including Frederick. [https://museum.wa.gov.au/explore/Sydney]
      He will be in the picture below somewhere- ref above.

BUNDY, P.O. FREDERICK PHILIP KEITH, 19953. R.A.N. H.M.A.S. *Sydney*. 20th November, 1941. Age 25. Son of Frederick Charles and Agnes May Bundy ; husband of Kathleen Constance Bundy, of Mosman, New South Wales, Australia. Panel 56, Column 2.

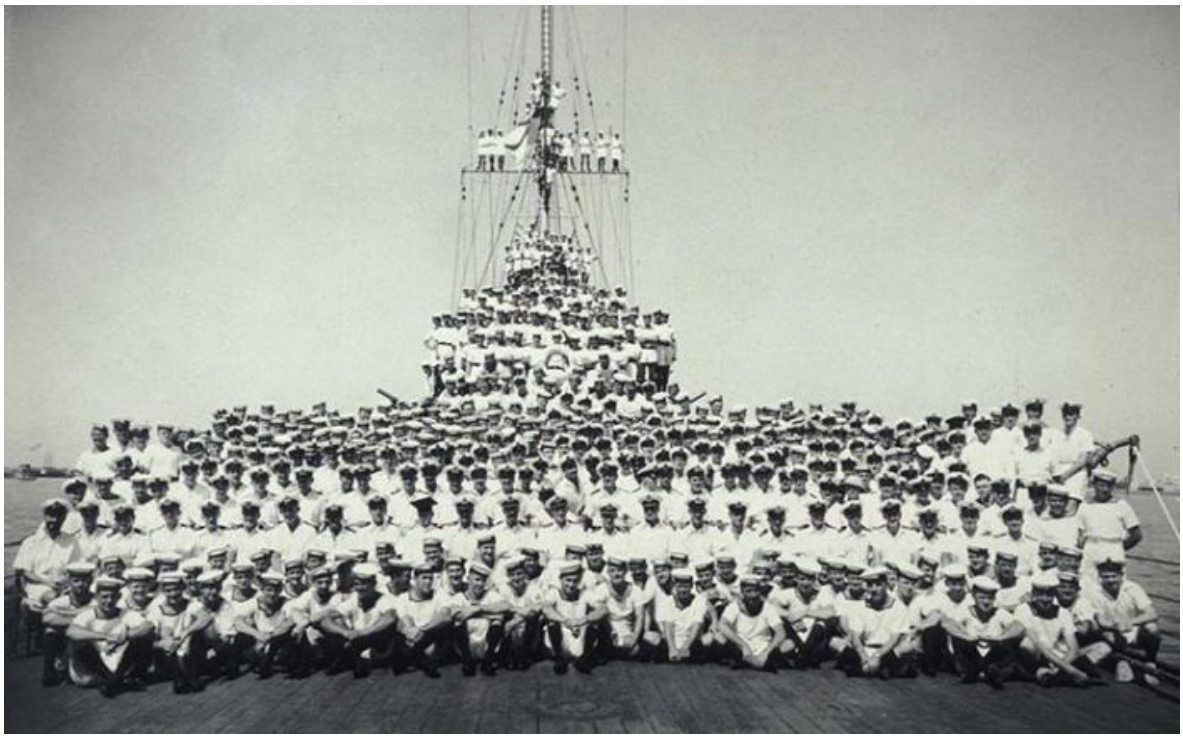

- *Agnes Margaret Bundy* [1919-2010]
- *Ada Merle Bundy* [1921-1955]
- *Betty Frances Bundy* [1922-1996]
- *James Patrick Bundy* [1926-2021]
- *Bob Bundy* likely to be Robert
- *Kevin Bundy* possibly Thomas Kevin Bundy
- *Phyllis Ellen Vuane Bundy* [1922-1938]
- *Herbert Adrian Bundy* [1935-1977]
- *Bill Bundy* possibly a William Bundy

Agnes Foran Bundy died on 17th September 1983 in Roseville NSW. She is buried at Macquarie Park Cemetery and Crematorium North Ryde Sydney. Her husband Frederick Bundy died March 29th 1958 at their residence 24 Atchison St Crows Nest.

29, 1958, at a private hospital, late of 372 Miller Street, Cammeray, and late member of North Sydney Bowling Club, relict of Ellen Brown, uncle of Alan and Douglas Preston, Edna Searle, and Dulcie Gibb, brother-in-law of Mary Preston, aged 89 years.

BUNDY, Frederick Charles.—March 29, 1958, at his residence, 24 Atchison Street, Crow's Nest, beloved husband of May, loved father of Keith (deceased), Margaret, Merle (deceased), Betty, Jim, Bob, Kevin, Vaune (deceased), Herb and Bill, dear brother of Hannah, Jane and Margaret, aged 63 years. R.I.P.

CASE, Lavina.—March 30, 1958, late of 23 George Street, Redfern, widow of the late Walter George Case, beloved mother of Bob, Cath (Mrs Shennen), Lorraine (Mrs Brooks), Jim and Lorna (Mrs Chiswick), and grandmother of their

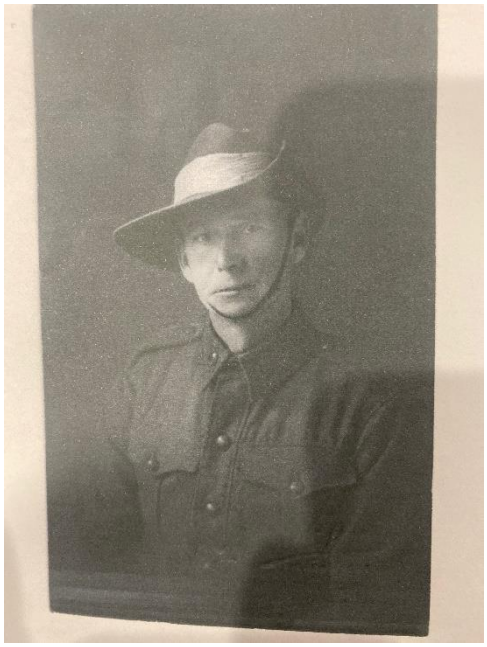

Fred Bundy Ref: Matt Bundy

5. Mary Kathleen Foran born 14th March 1896 Oberon. She married **John William Harris** in 1921 at Annandale Sydney [BDM Ref 14790]. Electoral Roll of 1930 has the family living at Balmain East. On family tree Kate Flynn states he was formerly known as Charles McDonald Clark although cannot find further detail on this. There are divorce papers between a Charles McDonald Clark and Nellie Clark in 1920 and these do not indicate an alias of John William Harris. Charles Clark deserted his wife and 2 children in Victoria and went to war! John Harris's death certificate lists his father as Frederick Harris of Donald Victoria. It does not list a child named Susan so we don't know who Katleen's obit refers to . No mention of an alias of other marriage and children.

Kathleen and John had 5 children:

- *Maxwell Phillip Harris* also known as Clark/Harris by a family tree [1921-2015]
- *Clifford John Harris* [1922-1980]
- *Sylvia Harris* [born 1925]
- *Donald Harris* [born 1935]
- Susan Harris – possible child from Kathleens obit.

Mary Kathleen died 19th April 1975 at Concord NSW. Kathlen is buried with her son Cliff at Field of Mars Sydney. John died at Concord Repat Hospital of lung cancer on 30th Sept. 1952. He was cremated.

Kathleen 1912 ref mcorr196

Gravesite Filed of Mars ref mcorr196

The Sydney Morning Herald

SYDNEY, TUESDAY, APRIL 21, 1975

DEATHS

HARRIS, Mary Kathleen. — April 19, 1975, at hospital, late of 23 Ann Street, Balmain, dearly loved wife of the late John William Harris, loved mother and mother-in-law of Cliff and Pat, Max and Freda, Sylvia and Bill, Don and Val, and Susan, devoted nana and granny of her grandchildren and great-grandchildren, aged 79 years.
Requiescat in pace.

6. Patrick Lawrence Foran born 15th July 1898 Oberon district. He married **Stella M M Mullins** in 1924 at Marrickville Sydney. He died on 14th April 1925 aged 26 or 27 yrs. He is buried at Woronora Cemetery with his mother Agnes.

7. Lucy Jane Foran born 29th July 1901 in the Oberon district. She married **Joseph Adrian Lawless** at Annandale in 1921. They had twin sons:
   - *Colin Adrian Patrick Lawless* [1922-2001]
   - *Thomas John Lawless* [1922-2007]

Lucy died on 10th September 1980 at Merrylands Sydney. Joseph died on 29th March 1963. The family are interred at Rookwood.

Lucy Jane Source: Dale Boyle 1

8. Ellen Salina Frances Foran born 23rd August 1904 Oberon. She married **Herbert James Elbourne Boyle** in 1922 at Bathurst. {BDM # 10742]. They had a son who I communicated with regularly on family issues :-

- *Dale Lawrence Boyle* [1923-2011] Dale was the one who told me about his mother's views of Emma Amelia Smith and her 3 illegitimate children. Dale married **Lesley Martha Abbott** on 31st July 1946 and they have 4 children 3 of whom are still living.

Ellen died on 5th December 1995 aged 91 years. Herbert had died in 1980. Ellen is buried at Rookwood Cemetery Sydney.

Agnes Cash Foran died on 29th May 1952 aged 88 years. She had 5 living children at the time. Her death was certified by her daughter Agnes Mary Bundy.

Phillip Joseph Foran had died much earlier at Lidcombe Sydney on 13th June 1938 aged 87 years. There was 14 years difference in age between Phillip and Agnes. He is buried in the Roman Catholic section of Field of Mars where Agnes also lies. See above under Patrick for their headstone. Extract was courtesy of Dale Boyle and you can see he identified his mum as Ellen known as Nellie.

FORAN, Agnes.—May 29, 1952, at her daughter's residence, 24 Atchison Street, Crow's Nest, widow of Philip Foran, beloved mother of Thomas, Dick, May, Kathleen, Lucy and Nellie, grandmother of Elsie and Jean, aged 88 years. R.I.P.

Ref: lindy Kingsford 1

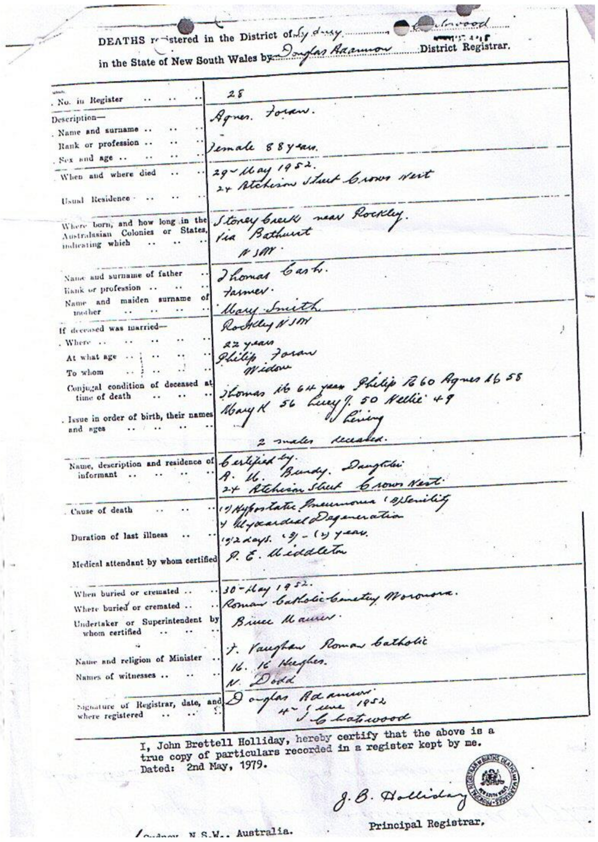

DEATHS registered in the District of Sydney in the State of New South Wales by Douglas Adamson District Registrar.

No. in Register: 28
Name and surname: Agnes. Foran.
Sex and age: Female 88 years.
When and where died: 29th May 1952. 24 Atchison Street Crows Nest
Where born, and how long in the Australasian Colonies or States, indicating which: Stoney Creek near Rockley. Via Bathurst NSW.
Name and surname of father: Thomas Cash.
Rank or profession: Farmer.
Name and maiden surname of mother: Mary Smith
If deceased was married— Where: Rockley NSW; At what age: 22 years; To whom: Philip Foran
Conjugal condition of deceased at time of death: Widow
Issue in order of birth, their names and ages: Thomas 64 years Philip 60 Agnes 58 Mary K 56 Lucy J. 50 Nellie 49 Living 2 males deceased.
Name, description and residence of informant: Certified by A. M. Bundy. Daughter 24 Atchison Street Crows Nest.
Cause of death: (1) Hypostatic Pneumonia (2) Senility + Myocardial Degeneration
Duration of last illness: (1) 2 days. (2) - (2) years.
Medical attendant by whom certified: P. E. Middleton
When buried or cremated: 30th May 1952.
Where buried or cremated: Roman Catholic Cemetery Wororora.
Undertaker or Superintendent by whom certified: Bruce Maurer.
Name and religion of Minister: F. Vaughan Roman Catholic
Names of witnesses: M. M Hughes. N. Dodd
Signature of Registrar, date, and where registered: Douglas Adamson 4th June 1952 Chatswood

I, John Brettell Holliday, hereby certify that the above is a true copy of particulars recorded in a register kept by me.
Dated: 2nd May, 1979.

J. B. Holliday
Principal Registrar,
Sydney N.S.W., Australia.

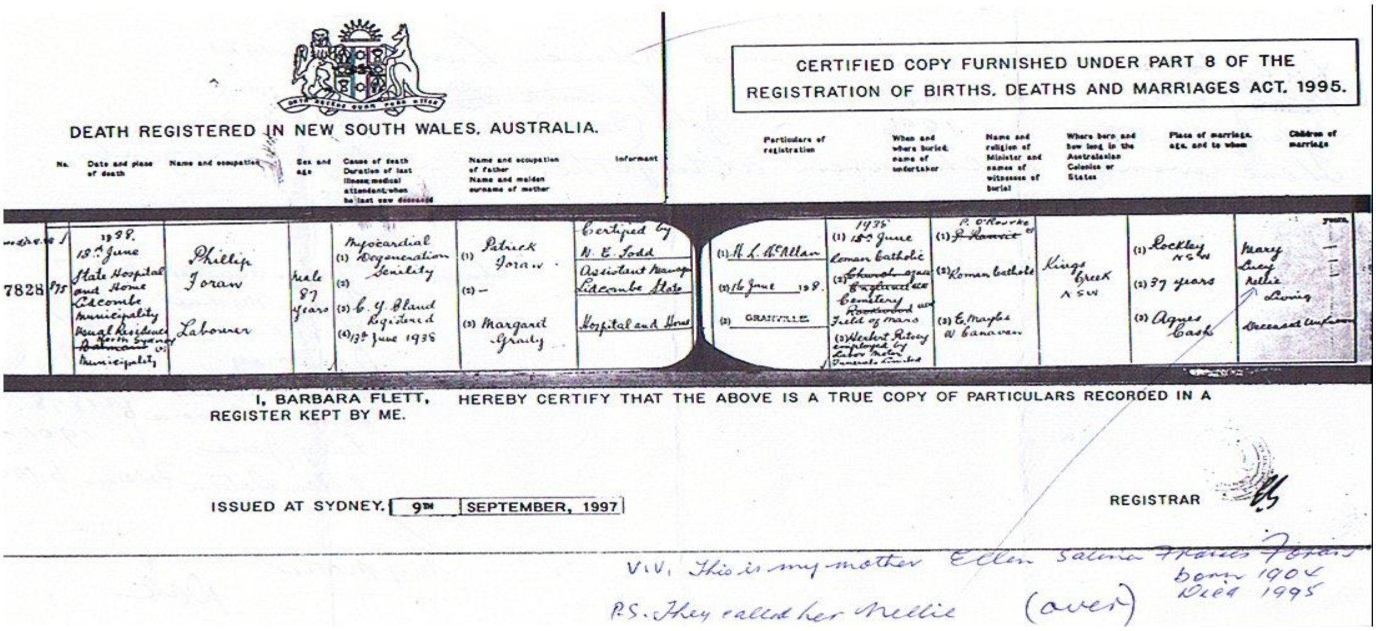

DEATH REGISTERED IN NEW SOUTH WALES, AUSTRALIA.

CERTIFIED COPY FURNISHED UNDER PART 8 OF THE REGISTRATION OF BIRTHS, DEATHS AND MARRIAGES ACT. 1995.

No.	Date and place of death	Name and occupation	Sex and age	Cause of death Duration of last illness; medical attendant; when he last saw deceased	Name and occupation of father Name and maiden surname of mother	Informant	Particulars of registration	When and where buried, name of undertaker	Name and religion of Minister and names of witnesses of burial	Where born and how long in the Australasian Colonies or States	Place of marriage, age, and to whom	Children of marriage
7828	1938. 13th June State Hospital and Home Lidcombe Municipality Usual Residence North Sydney Municipality	Phillip Foran Labourer	Male 87 years	(1) Myocardial Degeneration Senility (2) (3) C. Y. Bland Registered (4) 13th June 1938	(1) Patrick Foran (2) – (3) Margaret Grady	Certified by N. E. Todd Assistant Manager Lidcombe State Hospital and Home	(1) H. L. McAllan (2) 16 June 1938. (3) GRANVILLE	1938 (1) 15th June Roman Catholic (2) Cemetery Field of Mars (3) Herbert Pitney employed by Labor Motor Funerals Limited	(1) P. O'Rourke (2) Roman Catholic (3) E. Maples W Canavan	Kings Creek NSW	(1) Rockley NSW (2) 37 years (3) Agnes Cash	Mary Lucy Nellie Living Deceased Unknown

I, BARBARA FLETT, HEREBY CERTIFY THAT THE ABOVE IS A TRUE COPY OF PARTICULARS RECORDED IN A REGISTER KEPT BY ME.

ISSUED AT SYDNEY. 9TH SEPTEMBER, 1997

REGISTRAR

V.V. This is my mother Ellen Salina Frances Foran born 1904 Died 1995
P.S. They called her Nellie (over)

Child 3: Lucy Ann Cash and John Donley

Lucy Ann Cash was born at Davey's Creek on 17th January 1866. She went on to marry **John Donley also spelt Donnelly** on 18th June 1886 at St Patricks Roman Catholic Church Rockley. John was the son of **Edward Donley** and **Honorah Moore**.

The Donleys: Edward Donley and Honorah Moore

An Oberon cousin descended from Lucy Ann has said:

"*Edward Donley came on the Eliza in 1832. Donley is the correct way of spelling the Surname even though it appears spelt Donnelly in the Indexes. Edward was transported as Donley, John is buried Donley, Emily married as Donley and all her siblings D/Cs have it as Donley. Edward was transported for stealing a cow. He was from County Cork Irland and is buried in an unmarked grave with his wife and two of their four children at the old RC Cemetery O'Connell. Edward owned 40 acres in the Parish of Baring. Edward married Honorah Moore who migrated with her father James in 1856 being sponsored by their sister/daughter Johanna's husband John English. You will find them in the Rockley Manner and this family was in the Rockley and The Lagoon area.* "

"Edward was transported on "Eliza" 6 arriving 6th September 1832 from Cork Ireland. He was tried 25th March 1832 at Cork for cow stealing and received 7 years. He was aged 31, a Roman Catholic, married from Cork and occupation listed as ploughs, reaps and sows. Edward did not read or write, was 5'5 3/4" in height of sallow complexion and freckled. He had sandy brown hair, hazel eyes a small mole on his right jaw: another on the right side of his chin and a front tooth on the right side upper jaw was broken..... From the Convict Employers Index 1832-1833 Edward is listed as a convict that ploughs assigned to John West Bathurst 5 Dec 1832"

Ref: Certificate of Freedom 40/1423

Edward died from Influenza. Date of death and date of burial do not coincide with death notice in the paper which is dated 4th Nov 1891. Edward is also shown as 101 and written up as a centenarian however it appears he was probably only approximately 91 as he continually changed his age as per Marriage and Childrens Birth Certificates. This was probably done to cover up the fact he was a convict. Date of birth shown on his Certificate of Freedom is 1801. Also in his son John's Obituary 1922, he is said to have been brought from Ireland to manage "Charlton" for Arkell. However, he is shown on all Birth and Death Certificates as a shepherd or boundary rider. He is also shown as a widow (1836 with one child deceased) on his marriage to Honora in 1856.

In addition we know from family historians that Edward was the son of **James Donley and Catherine Higgins** of Cork Ireland. Edward died on 30th November 1891 and was buried on 1st December 1891. He had been a boundary rider, farmer and shepherd during his life. **Honorah Moore** was born around 1831 in Ireland the daughter of **James Moore and Mary Johnson.**

Edward and Honorah had 4 children

- *Mary Ann Donley* born 12th July 1857 Mount Stromboli near Charlton. She died on 21st May 1877 at Brisbane Valley Creek and was buried on 23rd May 1877 at St Joseph's Roman Catholic Cemetery O'Connell. Mary Ann was 19 years of age.
- *James Donley* born 15th Dec 1858 at Brisbane Valley Creek and baptised on 22nd Feb 1859. He died on 2nd Sept 1860 at Brisbane Valley Creek. He was no quite 2 years old.
- *Edward Donley* born 24th February 1864 Brisbane Valley Creek and baptised on 9th March of that year. He died at Native Dog Creek Essington on 11th December 1878 aged 14 yrs and is buried at St Josephs cemetery OConnell

- *John Donley* was born 16th March 1861 at Brisbane Valley Creek and was the only child to marry and produce Donley heirs. John married Lucy Ann Cash on 16th June 1886 at St Patricks Church Rockley. She was noted as living with her parents and he a farmer.

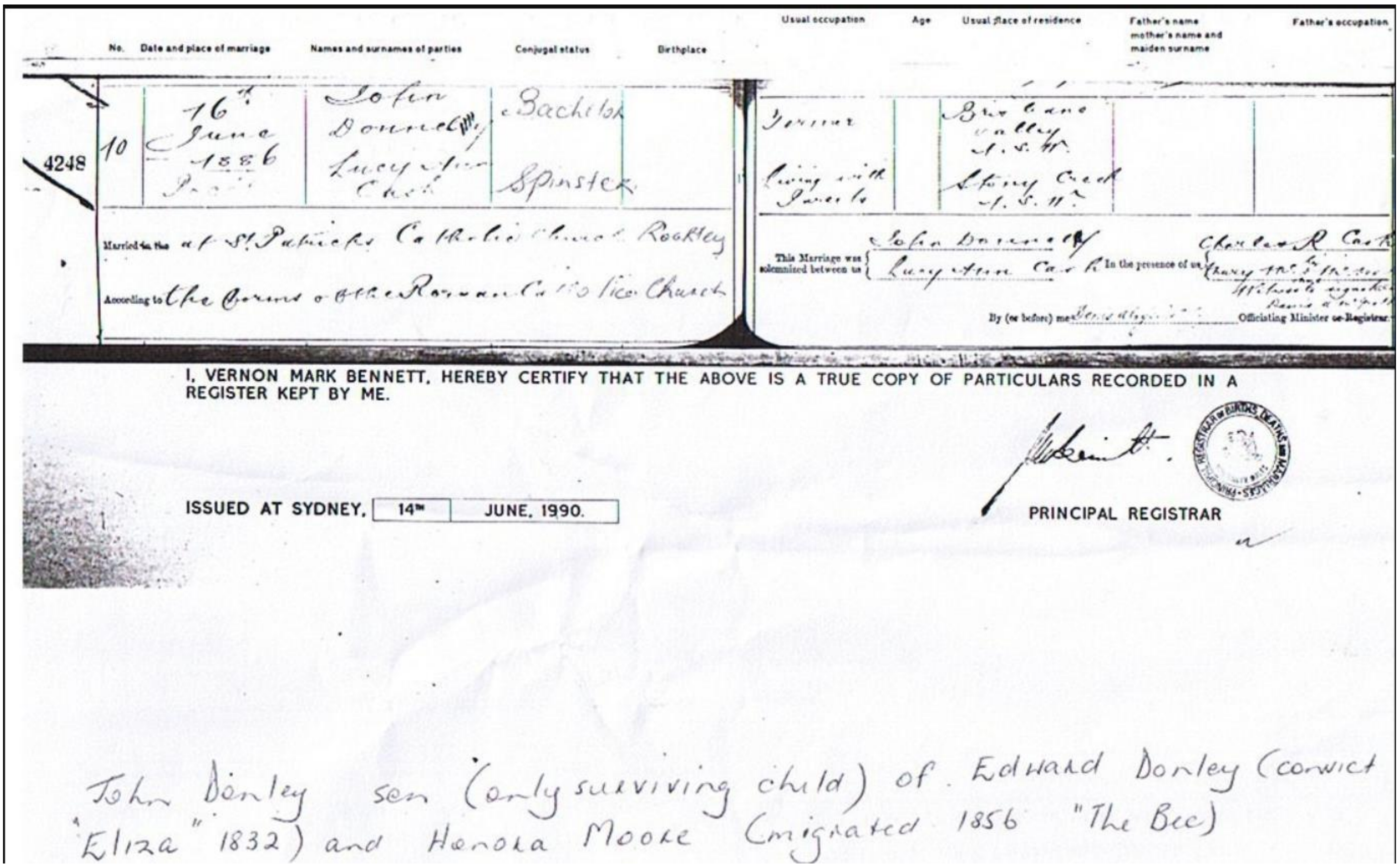

	No.	Date and place of marriage	Names and surnames of parties	Conjugal status	Birthplace	Usual occupation	Age	Usual place of residence	Father's name mother's name and maiden surname	Father's occupation
4248	10	16th June 1886	John Donnelly	Bachelor		Farmer		Brisbane Valley N.S.W.		
			Lucy Ann Cash	Spinster		living with Parents		Stony Creek N.S.W.		

Married in the at St Patricks Catholic Church Rockley

According to the Forms of the Roman Catholic Church

This Marriage was solemnized between us { John Donnelly / Lucy Ann Cash } In the presence of us { Charles R Cash / [illegible] }

By (or before) me [illegible] Officiating Minister or Registrar

I, VERNON MARK BENNETT, HEREBY CERTIFY THAT THE ABOVE IS A TRUE COPY OF PARTICULARS RECORDED IN A REGISTER KEPT BY ME.

ISSUED AT SYDNEY, 14th JUNE, 1990.

PRINCIPAL REGISTRAR

John Donley son (only surviving child) of Edward Donley (convict "Eliza" 1832) and Honora Moore (emigrated 1856 "The Bee)

Notice the witness is Lucy Ann's brother Charles Richard Cash

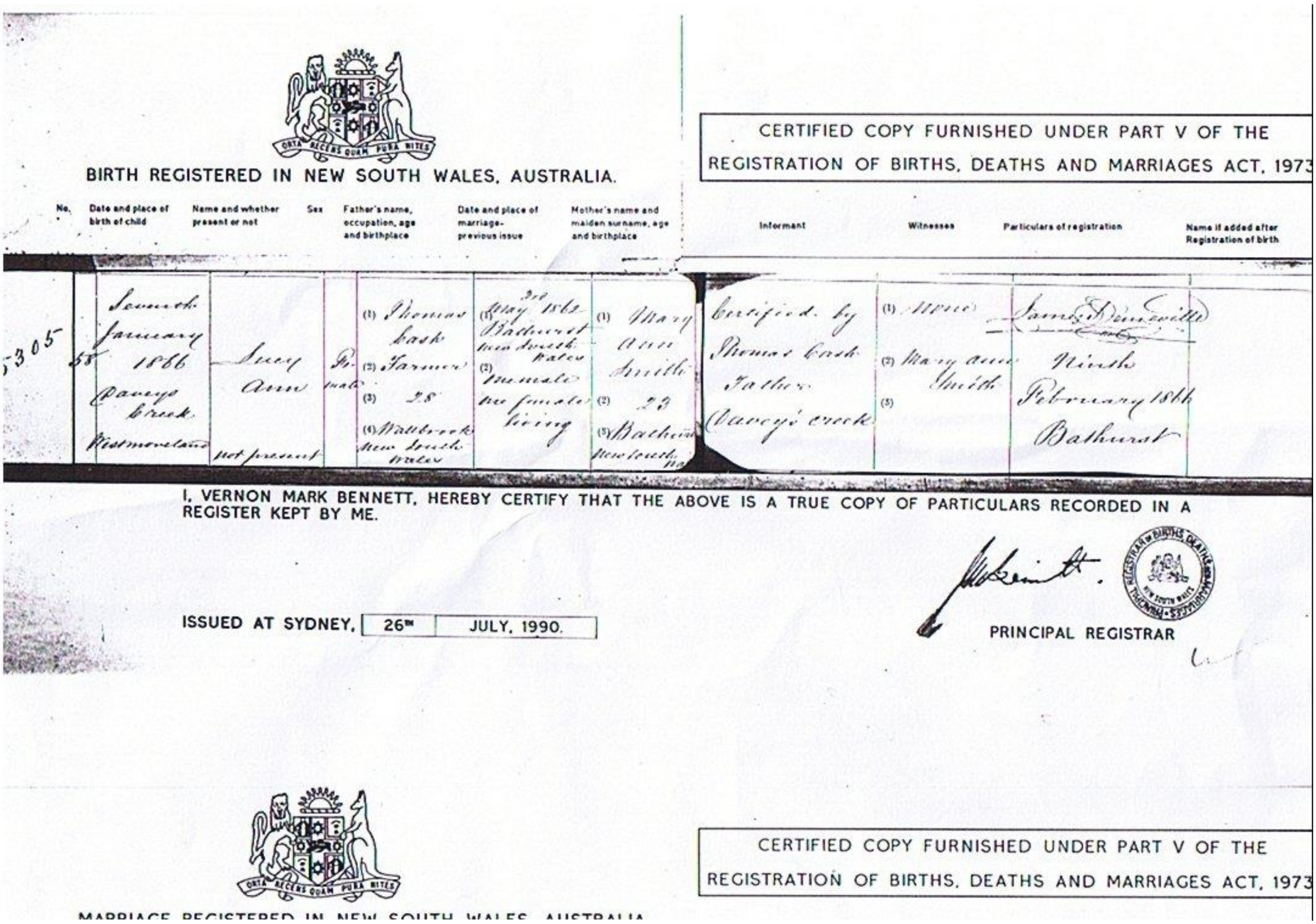

BIRTH REGISTERED IN NEW SOUTH WALES, AUSTRALIA.

CERTIFIED COPY FURNISHED UNDER PART V OF THE REGISTRATION OF BIRTHS, DEATHS AND MARRIAGES ACT, 1973

No.	Date and place of birth of child	Name and whether present or not	Sex	Father's name, occupation, age and birthplace	Date and place of marriage-previous issue	Mother's name and maiden surname, age and birthplace	Informant	Witnesses	Particulars of registration	Name if added after Registration of birth
5305 58	Seventh January 1866 Caveys Creek Westmoreland	Lucy Ann not present	Female	(1) Thomas Cash (2) Farmer (3) 28 (4) Wallbrook New South Wales	(1) 3rd May 1862 Bathurst New South Wales (2) 1 male 1 female living	(1) Mary Ann Smith (2) 23 (3) Bathurst New South Wales	Certified by Thomas Cash Father Caveys creek	(1) None (2) Mary Ann Smith (3)	Ninth February 1866 Bathurst	

I, VERNON MARK BENNETT, HEREBY CERTIFY THAT THE ABOVE IS A TRUE COPY OF PARTICULARS RECORDED IN A REGISTER KEPT BY ME.

ISSUED AT SYDNEY, 26TH JULY, 1990.

PRINCIPAL REGISTRAR

CERTIFIED COPY FURNISHED UNDER PART V OF THE REGISTRATION OF BIRTHS, DEATHS AND MARRIAGES ACT, 1973

MARRIAGE REGISTERED IN NEW SOUTH WALES, AUSTRALIA

Lucy Ann and John had 7 children:

1. Hanorah Mary Donley [born Brisbane Valley Creek 1886], She married Arthur E Schofield at St Ignatius Church Oberon. Ref: Transcribed from church records by Irene Birch in 1980's lists marriage of Hanorah Mary Donley parents John Donley and Lucy Ann Cash to Arthur Ernest Schofield 21/2/1906. They had 2 children
    - *Harold Ernest Schofield* born 1906
    - *Myrtle Rubina Scholfield* born 1908
2. Thomas Edward Donley born 1889 at Brisbane Valley Creek . He married **Caroline Agnes Johnson** on 18th August 1909 at St Ignatius Church Oberon. Thomas and Caroline had 3 boys:
    - *Augustus Ambrose Donley* born 1911 and according to family historians he was considered simple. After his mother died her family raised Augustus.
    - *Thomas Edward Donley* born 1914 in Oberon and died in 1936 at Hornsby. Family historians note he died of broncho pneumonia at Peat and Milson Islands Hornsby NSW.
    - *John William Donley* born and died at Essington 1915.

Caroline and Thomas were working on Essington Park in 1913 according to the electoral rolls.

Caroline died on 15th April 1919 at Arundel Park Oberon and she is buried in the old Roman Catholic cemetery at Oberon. Family historians note Caroline's family were in the Essington area after coming from New Zealand, they are all buried in the Old RC Cemetery Oberon NSW.

Thomas remarried on 6th June 1931 in Wellington NSW to **Amy Ethel Birchall** [1909-?]. They went on to have a further 8 children: Mary, May, Josie, Jean, Edna, John, Jim and Richard according to Thomas obituary. He died on Australia Day 26th January 1956 aged 67.

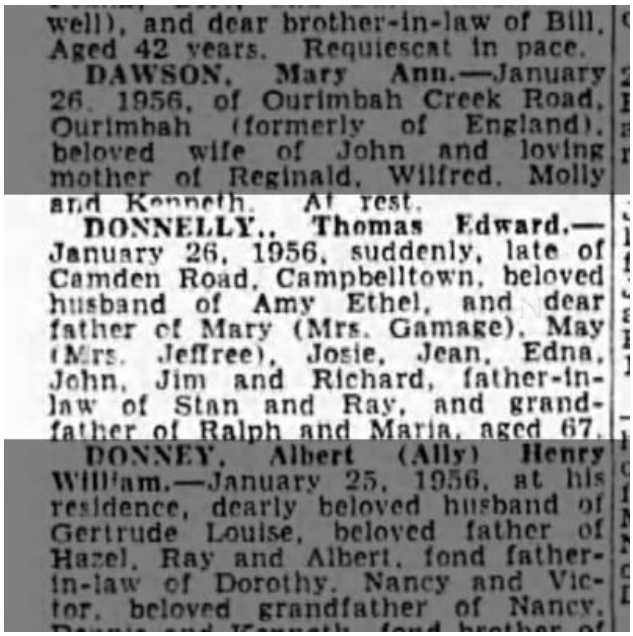
well), and dear brother-in-law of Bill. Aged 42 years. Requiescat in pace.

DAWSON, Mary Ann.—January 26, 1956, of Ourimbah Creek Road, Ourimbah (formerly of England), beloved wife of John and loving mother of Reginald, Wilfred, Molly and Kenneth. At rest.

DONNELLY, Thomas Edward.—January 26, 1956, suddenly, late of Camden Road, Campbelltown, beloved husband of Amy Ethel, and dear father of Mary (Mrs. Gamage), May (Mrs. Jeffree), Josie, Jean, Edna, John, Jim and Richard, father-in-law of Stan and Ray, and grandfather of Ralph and Maria, aged 67.

DONNEY, Albert (Ally) Henry William.—January 25, 1956, at his residence, dearly beloved husband of Gertrude Louise, beloved father of Hazel, Ray and Albert, fond father-in-law of Dorothy, Nancy and Victor, beloved grandfather of Nancy,

3. John Richard Donley born 14th March 1891 at Brisbane Valley Creek and baptised that year on 24th March at St Ignatius Church Oberon. [ref: cousin Lynn of Oberon from primary records]. The 1934 electoral roll has him living in Norway as a grazier with a wife **Grace Wilhelmina** [**Warby]** and possibly a son **Augustine**. We know he married **Grace Warby** on 13th Feb 1913 at St Ignatius Church Oberon. Nothing is known of **Augustine**. Grace's death index lists a daughter **Hazel J Donley**. We know Grace was the daughter of **William Edward Henry Warby** [1858-1932] and **Margaret Jane Hewitt** [1864-1943] born at Essington on 19th Sept 1893. Warby's owned land in the region and were considered by my father to have stolen Smith land at Native Dog Creek. I probably think unfairly bought is more like it. Family historians have John and Grace having 7 children:

    - *Norman Herbert Donley* born 2nd October 1913 at Oberon
    - *Hazel Jean Donley* born 19th August 1915 and died on 1st May 1921 at Oberon.
    - *Elma Donley* born 17th December 1918
    - *Lloyd Donley* born 8th April 1924
    - *Doris Donley* born 18th February 1928
    - *Winifred Donley* born 16th December 1930
    - *Augustine Donley*

    The 1943 electoral roll has John Richard and Grace living at Hydes Creek near Bellingen. John Richard died suddenly at Hydes Creek on 2oth November 1944 and was buried on 22nd Nov 1944 at Roman Catholic Cemetery Bellingen . [Ref davidmac142 and cousin Lynn's primary sources].

6 SUBDIVISION OF OBERON.
1934.

311 Dann, Frank Bert, Oberon, carpenter, M
312 Dann, Una Florence, Oberon, home duties, F
313 Dargin, Charles, Oberon, bootmaker, M
314 David, Mabel, Oberon, home duties, F
315 David, Nicholas, Oberon, storekeeper, M
316 David, Norman Nicholas, Oberon, grocer's assistant, M
317 Davis, Elizabeth, Oberon, home duties, F
318 Davis, John, Oberon, bricklayer, M
319 Dawson, Thomas Joseph, Hazelgrove, labourer, M
320 Day, Roy Alfred, Hampton, farm worker, M
321 Dennis, Catherine, Coppermine, Shooter's Hill, home duties, F
322 Dennis, Ida Rose, Oberon, home duties, F
323 Dennis, John Walter, Tuglow View, Gingkin, labourer, M
324 Dennis, Kathleen Veronica, Tuglow View, Gingkin, home duties, F
325 Dennis, Lulu Gladys, Climatta, Gingkin, home duties, F
326 Dennis, Mary Ann, Bacchus Marsh, Shooter's Hill, home duties, F
327 Dennis, William James, Shooter's Hill, grazier, M
328 Dobrinski, Michael, Oberon, storekeeper, M
329 Donley, Augustine, Foley Creek, labourer, M
330 Donley, Grace Wilhelmina, Norway, home duties, F
331 Donley, John Richard, Norway, grazier, M
332 Dorrington, Frederick, Mayfield, Sweetbriar, labourer, M

SUBDIVISION OF BELLINGEN. 11
1943.

581 Dickson, Anthony James, Repton, labourer, M
582 Dickson, Grace Phoebe, Fernmount, home duties, F
583 Dodds, Alan Lindsay, Orama, farm hand, M
584 Dodds, Harold Ian, Mylestom, via Repton, farm hand, M
585 Dodds, John William, Mylestom, via Repton, farmer, M
586 Dodds, Lewis, Thora, selector, M
587 Dodds, Selwyn Cashnell, Orama, farmer, M
588 Dodds, William John, Mylestom, farm labourer, M
589 Doepel, Anne Rose, Hyde street, Bellingen, home duties, F
590 Doepel, Eric John, East End, Bellingen, labourer M
591 Doepel, Frederick Cecil, Hyde street, lorry driver, M
592 Doepel, Henry Charles, Hyde street, Bellingen, agent, M
593 Doepel, Irene Gertrude, Hyde street, Bellingen, home duties, F
594 Doepel, Lilian Rose May, Hyde street, Bellingen, clerk, F
595 Doepel, Mary Alice, Hyde street, Bellingen, home duties, F
596 Donaldson, Allan Charles, Gleniffer, farmer, M
597 Donaldson, Elizabeth Winifred, Gleniffer, home duties, F
598 Donaldson, Walter James, Gleniffer, clerk, M
599 Donley, Grace Wilhelmina, Hyde's Creek, via Bellingen, home duties, F
600 Donley, John Richard, Hyde's Creek, via Bellingen, dairy farmer, M
601 Donnelly, Edgar Gordon, North Bank, farm labourer, M

The Daily Examiner, Grafton

Thursday 30 November 1944

SUDDEN DEATH.

Mr. John R. Donley, of Hydes Creek, who had not been in the best of health for some months, went out early one morning during the bush fires to find out how close the fires were getting to his property. As he did not return, his wife became anxious and went out to see what had happened. She found her husband dead near the house. Medical and police assistance were called, and after examining the reports of these officers the acting district coroner dispensed with an inquiry. Mr. Donley had come from the Bathurst district about four years ago and purchased the property from the late Mr. A. P. Barlow. He leaves a widow and five children.

4. James Norman Donley born 22nd January 1893 Brisbane Valley Creek and was baptised on 15th March 1893 at St Ignatius Church Oberon. He married **Alice M. Lester aka Fox** [1890-1980] on 15th January 1930 at the Congregational Church Newtown. Family histories have Alice's surname as Lester but the marriage record lists it as Fox. BDM # 3950]. The electoral roll tells us they were living in Liverpool in 1934. **James** died on either the 27th or 31st October 1974 as the Find a Grave reference states 31st and family historians have cited 27th. James was a labourer.

5. Patrick Harold Donley born 28th March 1895 Brisbane Valley Creek baptised that year on 7th June at St Ignatius Oberon. He married **Veronica Mary Quinn** on 4th Dec 1927 at St Canice's Church Roslyn St Sydney according to family historians. Patrick died on 27th July 1965 and is buried at Woronora cemetery Sydney. He had been a railway employee and trimmers assistant.

6. Henry Joseph Donley -born 5th April 1898 at Brisbane Valley Creek and baptised at Essington on 22nd May 1898. Henry died on 10th October 1899 at Brisbane Valley Creek and is buried at St Jospeh's Church Oconnell with family members.

7. Emily Agnes Donley born 23rd March 1900 at Brisbane Valley Creek and baptised at St Igantious on 27th March that year . She married **William Lyle Dowling** at St Brigids Dubbo on 28th July 1921.

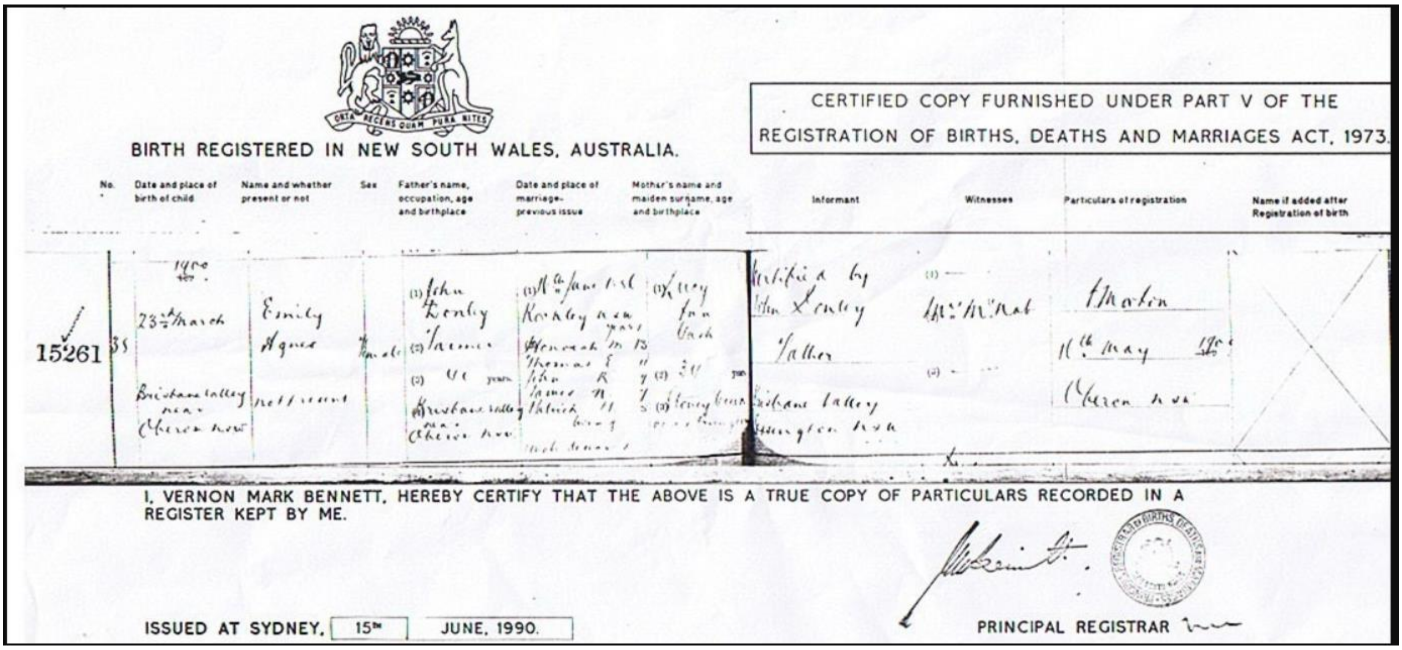
BIRTH REGISTERED IN NEW SOUTH WALES, AUSTRALIA.

CERTIFIED COPY FURNISHED UNDER PART V OF THE REGISTRATION OF BIRTHS, DEATHS AND MARRIAGES ACT, 1973.

No.	Date and place of birth of child	Name and whether present or not	Sex	Father's name, occupation, age and birthplace	Date and place of marriage-previous issue	Mother's name and maiden surname, age and birthplace	Informant	Witnesses	Particulars of registration	Name if added after Registration of birth
15261 35	1900 23rd March Brisbane Valley near Oberon NSW	Emily Agnes not present	Female	(1) John Donley (2) Farmer 46 years Brisbane Valley near Oberon NSW	[illegible]	[illegible]	Certified by John Donley Father Brisbane Valley Essington NSW	(1) — Mrs McNab (2) —	[illegible] Morton 11th May 1900 Oberon NSW	

I, VERNON MARK BENNETT, HEREBY CERTIFY THAT THE ABOVE IS A TRUE COPY OF PARTICULARS RECORDED IN A REGISTER KEPT BY ME.

ISSUED AT SYDNEY, 15th JUNE, 1990.

PRINCIPAL REGISTRAR

According to family trees they had 4 children:

- *Augustus Eric Dowling* born 15th Nov 1921 Concord Sydney and died 30th Oct 1979 in Bathurst. He had married Beryl Joan Fitzpatrick in 1945.
- *John Dowling* born 1924 at Bathurst and died 15th October 1991 in Newtown Sydney.
- *Betty Mary Agnes Dowling* cousin Lynn's mother. Born 12th December 1927 at Bathurst. She married **Geoffrey Lionel George** [1927-2020] in July 1949 in Bathurst. Betty died 22nd May 2022 at Bathurst.
- *Terrence Patrick Dowling* born 3oth May 1935 at Bathurst and died 8th April 2015 at Bathurst.

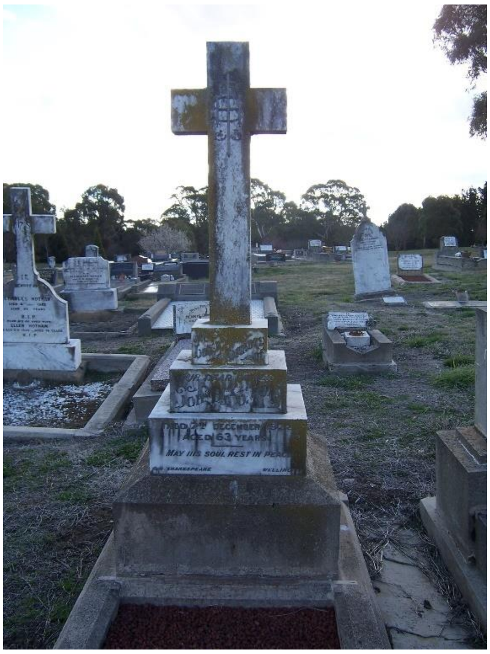

John Donley died on 7th December 1922 at Oberon. He is buried in the Catholic section of Oberon cemetery.

Lucy Ann remarried at Bathurst in 1924 to **Richard H Garth**. She dies in 1932 [BDM # 15678].

Thanks to my third cousin Lynn who is an avid family historian in Oberon for much of this information on her line.

Child 4: Charles Richard Cash and Rebecca Agnes Todd

Charles Richard Cash was born in 1869 at Wisemans Creek [BDM # 6646]. He married **Rebecca Agnes Todd** daughter of **Luin Todd** and **Sarah Bellamy**. Luin Todd was brother of David Smith Todd. They were married on 15th July 1900 in the Wesleyan Church at Stoney Creek. They had one child:

1. ### Charles Reginald Cash born 1901. He married **Lucretia E Davidson** in 1924 at Canterbury Sydney.

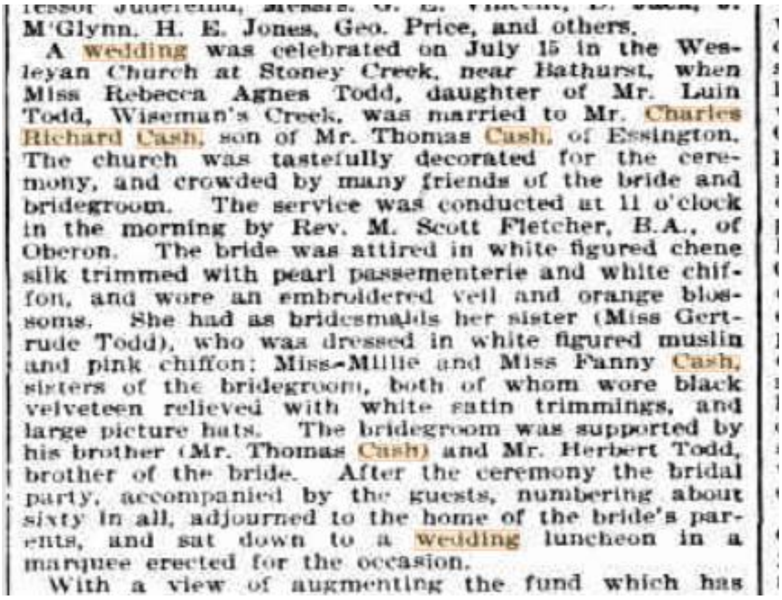

M'Glynn, H. E. Jones, Geo. Price, and others.
A wedding was celebrated on July 15 in the Wesleyan Church at Stoney Creek, near Bathurst, when Miss Rebecca Agnes Todd, daughter of Mr. Luin Todd, Wiseman's Creek, was married to Mr. Charles Richard Cash, son of Mr. Thomas Cash, of Essington. The church was tastefully decorated for the ceremony, and crowded by many friends of the bride and bridegroom. The service was conducted at 11 o'clock in the morning by Rev. M. Scott Fletcher, B.A., of Oberon. The bride was attired in white figured chene silk trimmed with pearl passementerie and white chiffon, and wore an embroidered veil and orange blossoms. She had as bridesmaids her sister (Miss Gertrude Todd), who was dressed in white figured muslin and pink chiffon; Miss Millie and Miss Fanny Cash, sisters of the bridegroom, both of whom wore black velveteen relieved with white satin trimmings, and large picture hats. The bridegroom was supported by his brother (Mr. Thomas Cash) and Mr. Herbert Todd, brother of the bride. After the ceremony the bridal party, accompanied by the guests, numbering about sixty in all, adjourned to the home of the bride's parents, and sat down to a wedding luncheon in a marquee erected for the occasion.
With a view of augmenting the fund which has

Evening News 3/8/1900

Charles Richard Cash died at Sydney Hospital aged 48 with an inquest being carried out on 21st January 1918. Charles was working at South Bulli Colliery as a miner and was struck on the head accidentally by a piece of coal.

Rebecca died a widow on 6th August 1949. [Ref B16625].

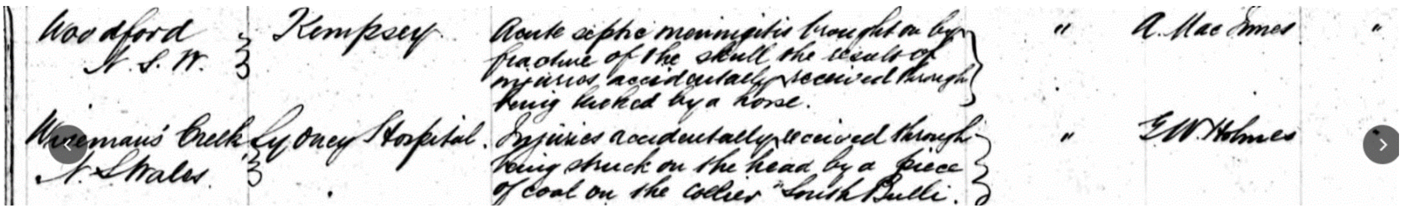

Woodford N.S.W. 3 Kempsey Acute septic meningitis brought on by fracture of the skull the result of injuries accidentally received through being kicked by a horse. " A. MacInnes "
Wisemans Creek N.S.Wales 3 Sydney Hospital Injuries accidentally received through being struck on the head by a piece of coal on the colliery South Bulli. " G.W. Holmes

Extract from Coroners report

Child 5: James Francis Cash and Matilda Monoghan

James Francis was born in 1872 at Bathurst. He married **Matilda Monoghan** in 1923 at Bathurst [BDM # 2237]. Matilda died in on 29th August 1942 in Sydney and is buried in Rookwood Cemetery. Her gravesite inscription indicates she was "our mother" but we have no information on any children.

In 1930 the electoral roll has James living at Violet St Bathurst but no Matilda is listed.

James dies on the 17th July 1955 at Ryde Sydney according to family trees.

Child 6: Jane Cash

Little is known other than she was born in 1873.

Child 7: William Henry Cash

Emma Ref: roslyn1945

William Henry was born in 1874 in Bathurst district. He married **Emma Armstrong** in 1911 at Bathurst.

She was the daughter of **John Armstrong** and his wife Frances Agincourt West. Emma had been born in 1877. John had been born near Taralga on 15th July 1829 so was a free settler. A family tree indicates Emma was the second eldest of 12 children. The Armstrong's were Irish through the paternal line of Charles Armstrong from Glenroy Clogher Parish County Tyrone. Charles had been convicted at the age of 13 yrs in 1819 of cow stealing and sent to Australia in 1820 on the ship Almorah for 7 years. Just 9 years later he is having children! Charles was discharged from the Establishment Emu Plains in July 1822.

John Armstrong ref barryjouannett

"*Almorah 2. Yesterday arrived from Ireland,- the ship Almorah; Captain Winter. She sailed from the Cove of Cork the 22d of August last, and brings 160 male prisoners, all in good health. Surgeon Superintendent, Dr. Alexander, R. N. The guard consists of a party of 30 men belonging to the 1st Regiment of Foot (Royals), under orders of Ensign Bruce. Sydney Gazette, 23 Dec 1820.*"
https://convictrecords.com.au/ships/almorah

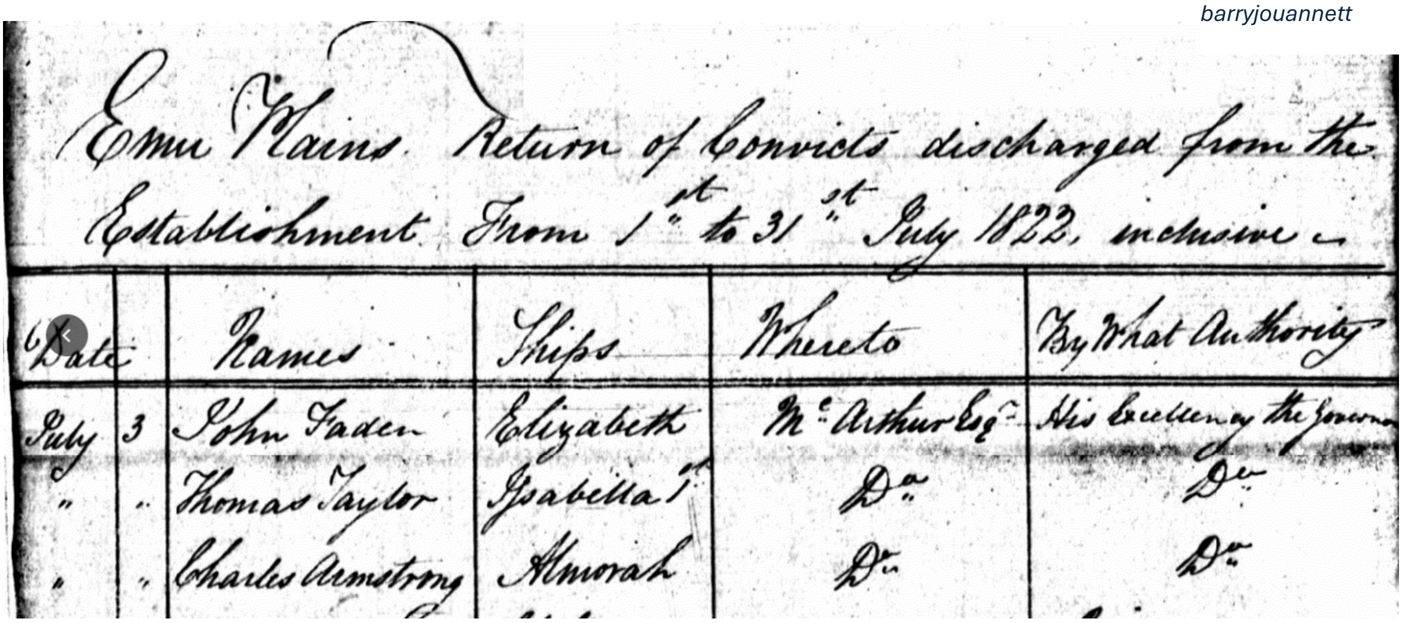

Emu Plains Return of Convicts discharged from the Establishment From 1st to 31st July 1822, inclusive

Date		Names	Ships	Whereto	By What Authority
July	3	John Faden	Elizabeth	McArthur Esqr	His Excellency the Governor
"	..	Thomas Taylor	Isabella 1st	Do	Do
"	"	Charles Armstrong	Almorah	Do	Do

Charles married Naomi in 1828

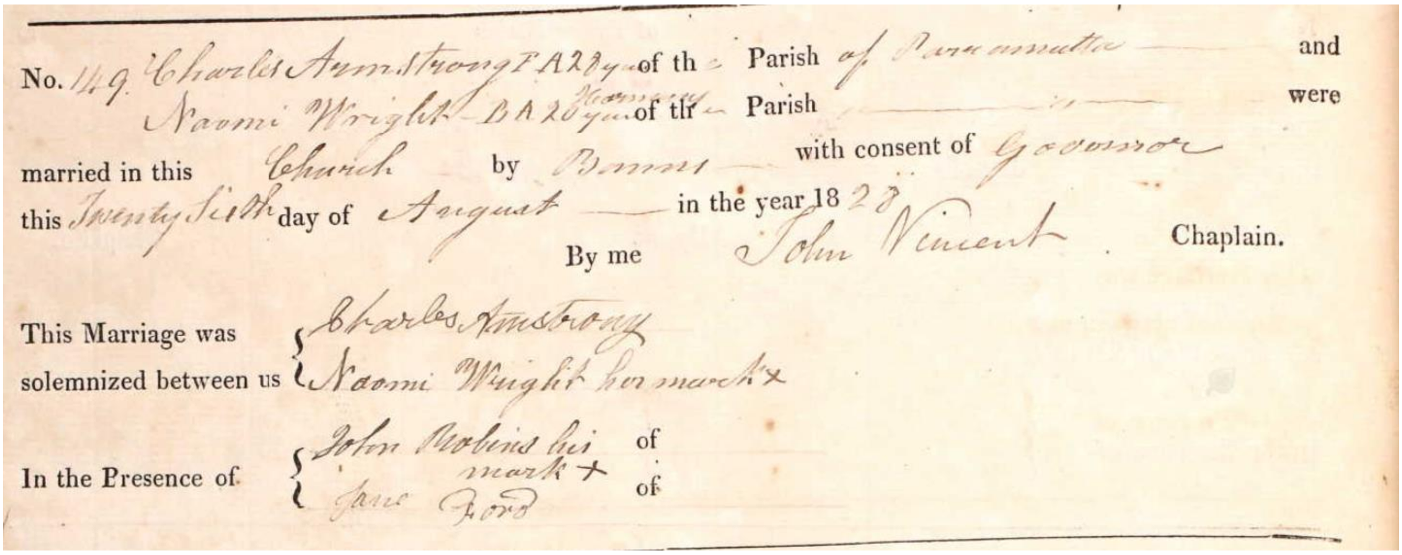

No. 149 Charles Armstrong F A 28 yrs of the Parish of Parramatta and
Naomi Wright B A 20 yrs of the Parish were
married in this Church by Banns with consent of Governor
this Twenty Sixth day of August in the year 1828
By me John Vincent Chaplain.

This Marriage was solemnized between us { Charles Armstrong / Naomi Wright her mark ×

In the Presence of { John Robins his mark + of / Jane Ford of

Naomi herself was a convict having been sentenced to death then life for burglary at the Essex Assizes on 10th July 1826. She was transported on the " Harmony" and arrived in 1827. She was pardoned in 1845.

Emma dies aged 40 yrs in 1917 in Bathurst. There is no evidence of children of the marriage currently.

William then marries **Beatrice M Piper** in 1919 at Bathurst.

William dies on 18th October 1829 and is buried at Bathurst Cemetery. He was 35 years old. The inscription reads

"In loving memory of William Cash, died Oct. 18th 1929 aged 35 years. At rest. (marble slab on H/S) - In memory of Beatrice May Cash, born 7-4-1883 died 7-10-1977. (Aluminium plaque below above on H/S)"

https://www.findagrave.com/memorial/49105452/william-h-cash

Beatrice remains a widow for 48 years.

Child 8: Thomas George Cash and Amy Gertrude Smith

Please refer also to the Coles document and Edwin Spencer Smith. Amy and Thomas were first cousins.

Thomas George was born in 1877 in the Bathurst district [BDM Ref # 8009]. He married his first cousin **Amy Gertrude Smith** in 1911 in Bathurst [BDM # 880]. Amy was the daughter of Mary Ann's younger brother **Edwin Spencer Smith** and **Gertrude Margery Cole**.

They went on to have 6 children:

1. Jessie E Cash born 1911 Bathurst. She married **John Anthony McMenamin** in 1931 and they had 2 children. Jessie died 15/11/2022 at Bathurst.
    - *Gabrielle McMenamin*
    - *Patricia McMenamin*
2. Stella Cash born 1913 Bathurst. She married **Herbert Anthony Caldwell** in 1934 in Bathurst. They had 2 children:
    a. *A still born Caldwell* [1943-1943]
    b. *Alison Yvonne Caldwell*:[died 1939]
3. Daisy Cash born 4th June 1915 Bathurst. She married **Francis Thomas Martin** in 1934 at Bathurst. They had 6 children:
    a. *Neville Martin* died 1976

b. *Pamela Winsome Martin*
c. *Francis Thomas Martin*
d. *Peter Martin*
e. *Terence Martin*
f. *William Martin*

Daisy died in 1943 and an inquest was held into her death. The report of the inquest says:

Newspaper report. Inquest into Woman's Death
It has been decided to hold an inquest into the circumstances surrounding the death of Mrs. Daisy Martin, of Wilkins Street, Bathurst. Mrs Martin, who was 27 years of age, died in Bathurst on Friday last, and was buried the following day. The inquest is to be held by the Bathurst Coroner (Mr. A.B. Burgess) at 10 o'clock on Thursday Morning.

Inquiry On Young Mother's Death
The Bathurst Coroner (Mr. A.B. Burgess) yesterday held an inquiry into the circumstances surrounding the death on May 28 of Mrs. Daisy Martin (27) of Wilkins Street, the mother of five children. He found that she died from septicemia following an abortion but how or by what means such abortion was caused the evidence did not enable him to say.

Detective Constable J.W. Bunnell said when he saw Mrs Martin in Bathurst Hospital he told her he had come to see what made her so sick.

She said she was playing with her young daughter and the two eldest boys on the front steps on her home on May 25, and they were all humping from the top step to the ground. She said there were four or five steps. she said she felt all right after playing with the children but after she prepared tea, she started to haemorrhage and she went to bed. she did not do anything to prevent herself from having the baby.

The deceased's dying depositions were taken by the chamber magistrate on May 27, said witness. Dr R.D. Mulvey, Government medical officer, said death was due to a septicemic condition, consquent on an abortion in the second month of pregnancy. It was unlikely that the happening could have been brought about by a fall.

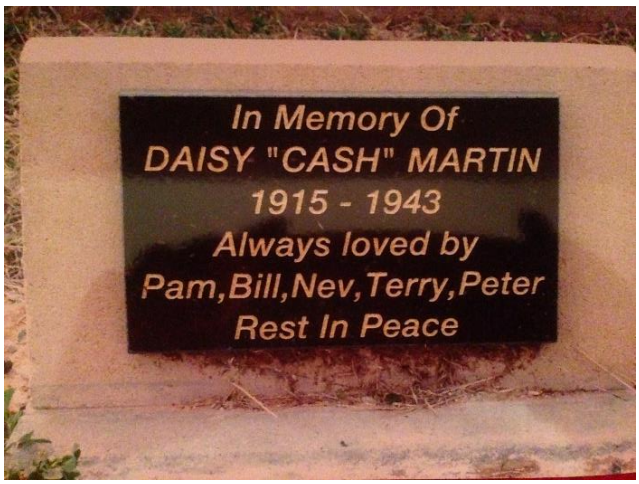

HUSBAND'S EVIDENCE
Thomas Francis Martin, wardsman at the District Hospital and husband of the deceased, said his wife appeared to be in her usual health when he left home for work on May 25. when he returned about 2 pm on May 26, his wife was in bed, and complained of a severe headache and pains in the back. He asked if he would get a doctor, and she replied. "No, I think I will be all right after a rest." The pains became worse, and at 5 pm he called a doctor. He told deceased to remain in bed and keep warm, and to let him know if she did not get any better. She did not improve, and the doctor, when called again, ordered her to hospital. Her condition became worse and she died about 3 am on May 28.

MARRIED WOMAN'S DEATH

—:o:—

EVIDENCE AT BATHURST INQUEST

An inquest was held at Bathurst yesterday by the Coroner, Mr. A. B. Burgess on Mrs. Daisy Martin, 15 Wilkins Street, who died in the District Hospital last Friday.

A verdict was returned that Mrs. Martin died of septicaemia, following means this was caused the evidence an abortion, but how, or by what did not enable the court to say.

Deceased, who was 27 years of age, was the mother of five children, the eldest being ten years of age.

Det. Const. Bunnell said he interviewed the deceased in hospital and she told him she and her children were jumping from the top step on to the ground at her home. There were about four or five steps. She had felt all right just after that but after tea that night a haemorrhage set in. She thought if she went to bed and rested she might get better as there had been signs of a haemorrhage on and off a number of times during the past two months. She said she had not done anything to cause the illness which she experienced later in the day.

Dr. Mulvey said a post mortem revealed that death was due to a generalised septicaemia consequent on a happening in the early period of pregnancy. He did not consider it likely that the mishap could have been brought about by a fall.

The deceased's husband, Thos Francis Martin, a wardsman at the District Hospital said that on the afternoon of May 25 His wife was in her usual good health when he left home to go to work. He returned about 2 p.m. on May 26 and his wife who was in bed, complained of having severe headaches and pains in the back.

He asked if he would get a doctor and she said she thought she would be better after having a rest. However, as she showed no improvement he got a doctor about 5 p.m. and the doctor advised the deceased to remain in bed.

The pains became more severe and at 7.15 p.m. the doctor was called again and on his advice the patient was admitted to hospital. She died early the next morning. She had been anxious to have the child and, as far as witness knew had not done anything to prevent this.

His wife wanted to have the baby and, as far as he knew, she did not do anything herself, or allow anyone else to do anything to prevent her from having it.

Reference for article left: National Advocate 4th June 1943 pge 2

How sad that Daisy had to die because in those times abortion was illegal. She was just 28 years old and left 6 little children for her husband to raise.

Francis remarried. His headstone indicates his second wife was named Beryl. The grave index lists Beryl as Beryl mavis and with the help of family trees we can say she was Beryl Mavis Duck who looks to be a divorcee having married David Joseph Stewart in 19327 and then Francis in 1951.

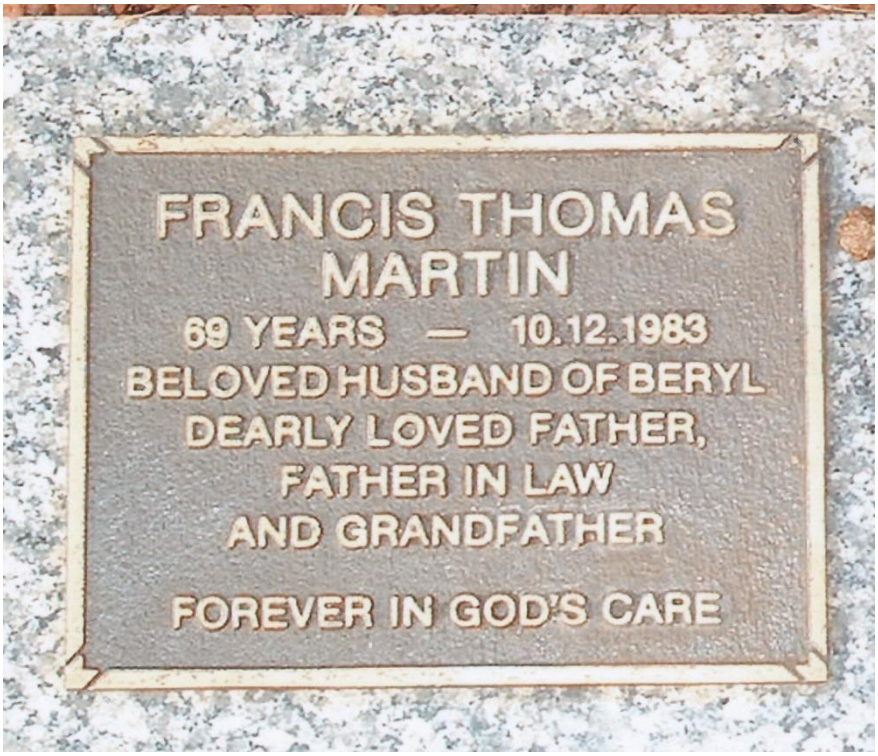

Francis appears to have another 3 children with Beryl. The first boy **Francis Thomas Martin** 1940-1940; **Francis John Martin** 1946-2012; **Brian Edward Martin** 1948-2020.

4. Horace Cash- a little man born and died in 1920. He is buried with Amy Gertrude at Bathurst Cemetery next to his little cousin Edward Mansell.

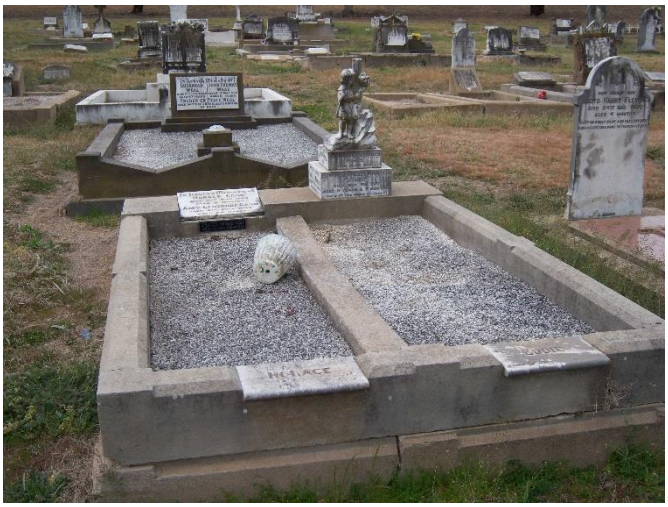

5. Spencer Thomas Cash born about 1922. The electoral rolls have him at Perthville in 1958 as a labourer , he is alone but the 1949 roll has him still at Perthville but there is an entry for Amy Gerturde of Perthville and Marie so it looks as if he is living at home. He dies in 1966. His gravesite inscription says he died 16th July 1966 aged 44 years.

72 Case, William Alfred, Apsley House, Perthville, farmer, M
73 Cash, Amy Gertrude, Perthville, home duties, F
74 Cash, Marie, Perthville, laundress, F
75 Cash, Spencer Thomas, Perthville, labourer, M
76 Chaloner, Cecil Frederick, George's Plains, engineer, M

6. Marie Cash

Thomas George dies in 1942 BDM # 15956

Notice in the National Advocate (Bathurst, NSW : 1889 - 1954), 19 Sep 1942

The funeral of the late Mr. Thomas George Cash moved fro Camm Reed and Son's funeral paroirs yesterday morning to the Catholic portion o the Bathurst cemetery. The Rev Father Sullivan officiated at th chapel and graveside. The cof bearers were four of deceased frienus and old workmates, Messrs. M Kearns, D. Murphy, J. Curtin, W. Smith.